MITCHELL'S
RÉVE D'OR
GRAND VIN BLANC.
THE WINE FOR ALL OCCASIONS.
3/6 Per Bottle
MITCHELL & SON,
Wine Merchants, Ltd.,
21 KILDARE STREET, DUBLIN.
'Phone 62377. Telegrams "Eblana."

SPECIAL EXTRA

The Irish Times

14 PAGES. PRICE 2D. DUBLIN, WEDNESDAY, JUNE 26, 1935. VOL. LXXVII. NO. 24,326.

FERGUSON FOR FORDS.
124/5 LR. BAGGOT ST., DUBLIN.

LET DARTRY DO IT
CLEANING. DYEING.
PLEATING.
PICOT EDGING.
DARTRY DYE WORKS, Ltd.
DUBLIN S. 2.
Tel. 44283.

Births, Marriages, and Deaths (which in all cases must be authenticated), 3 lines, 2/6; each additional line, 1/0.

Irish Times 'Phone Numbers.—Dublin—23062; *Cork*—1506; *Belfast*—1787; *London—Central* 4359. *Belfast Office*—15 *Donegall Street. London Office*—59 *Fleet Street.*

BIRTHS.

BELL—June 11, 1935, at 15 Lower Hatch street, to Aileen, wife of J. J. Bell, Arranville, Ballina, a daughter.

BYRNE—June 23, 1935, at Hatch street Nursing Home, to Iris, wife of J. E. G. Byrne, 1 Marine avenue, Sandycove, a daughter.

HENNESSY—June 19, 1935, at "Stella Maris," Dublin, to Mr. and Mrs. Michael B. Hennessy, "Ardross," New Ross, a son (Conrad Michael Anthony).

MOONEY—June 15, 1935, at Miss Overend's, 60 Upper Mount street, to Mr. and Mrs. John D. Mooney, 18 Rathfarnham Park, a son.

PHIPPS—June 18, 1935, at Seamount Hydro, Galway, to Anna Claire, wife of John Pedder Phipps, a son.

STEWART—June 16, 1935, at Nurse Smith's Nursing Home, My Lady's road, Belfast, to Mr. and Mrs. Cuthbert Stewart, Killyvolgan, Ballywalter, County Down, a son.

MARRIAGES.

BRADISH and LEROY—At Paris, George S. W. Bradish, sixth son of the late James and Henrietta Bradish, of Strandfield, Wexford, to Mme. Leroy.

THOMPSON and HANAN—June 6, 1935, at the Methodist Church, Wexford, by the Rev. W. J. B. Moore, Frederick, only son of Mr. and Mrs. Joseph Thompson, 2 Eaton terrace, Tramore, to Gladys Elizabeth, eldest daughter of Mr. and Mrs. Robert Hanan, 87 North Main street, Wexford.

WEATHERHEAD and WILKIE—June 19, 1935, at Scot's Church, Lower Abbey street, Dublin, by Rev. A. H. Macpherson, John Pringle, only son of the late David Weatherhead, Edinburgh, and Mrs. Billington, Deganwy, to Elizabeth Fulton, only daughter of Mr. and Mrs. Peter Fulton Wilkie, 29 Windsor avenue, Fairview, Dublin.

DEATHS.

EAGER—June 23, 1935, at a Brighton hospital, Robert L. (Robin), beloved second son of Robert and Mary Eager, of Drumcar, Dunleer, County Louth. Deeply mourned. "Thy will be done."

EWEN—June 24, 1935, at 62 Garville avenue, Christine, wife of H. Ewen. Funeral arriving at Mount Jerome at 11 a.m. to-day (Wednesday).

HEATHER—June 24, 1935, at 140 Morehampton road, Margaret A., wife of Charles J. Heather, and eldest daughter of David N. Campbell, Camagh, Keady. Funeral private. No flowers.

McWEENEY—June 23, 1935, at 2 Dublin Nursing Home, Professor Henry Charles McWeeney, M.A., of "Ferndale," Grosvenor road, Rathgar, Dublin, aged 68 years. R.I.P. Requiem Mass this (Wednesday) morning at 9 o'clock at University Church, St. Stephen's Green. Funeral private. No flowers, by request.

MORTON—June 24, 1935, at 2 Crofton Mansions, Kingstown, Anne Frances, elder surviving daughter of the late John and Anne Hall Morton (late of Limerick). Funeral private. No flowers.

PICK—June 25, 1935, John Gale Pick, Foulkscourt, Johnstown, Kilkenny. Funeral leaving house to-morrow (Thursday) at 4 o'clock (new time) for interment at Johnstown.

SHANNON—June 24, 1935, at his residence, Hillcrest, Inver, Larne, Thomas, beloved husband of Margaret Shannon. Deeply regretted by his sorrowing wife and family.

WATSON—June 24, 1935, at a Dublin hospital, Madeleine Frances Watson, third daughter of the late Samuel Henry Watson, Lumclone, County Carlow. Funeral private.

YOUNG—June 25, 1935, at Monkstown Hospital, Samuel Young, 92 Carysfort avenue, Blackrock. Funeral private. No flowers, by request.

ANNOUNCEMENTS received late for this Column will be found on Page 6.

ACKNOWLEDGMENT.

Mrs. Barry and family desire through this medium to express their deepest gratitude to all the dear friends who so kindly sent messages of sympathy to them in their hour of greatest trial.—Bangor, County Down.

IN MEMORIAM.

FERRALL—Tenth Anniversary—In ever-loving memory of John C. Ferrall, Loughan House, Kenagh. Inserted by his loving wife and family.

GILL—In ever-loving memory of my darling son, Mervyn Charles Gill, who fell asleep on June 26, 1928. Sadly missed by his mother.

MAGILL—First Anniversary—In sad and loving memory of John Robert Magill, who was called to rest on June 26th, 1934. Inserted by his loving wife and family.

RUSSELL—In ever-loving memory of George William Russell, Edenderry, King's County, who departed this life on June 26th, 1934. "Asleep in Christ."

Yes, God has promised we shall meet
Where partings are no more,
And that the one we dearly loved
Has only gone before.

SARGENT—In loving remembrance of our dear son, Henry Francis Sargent, died on 26th June, 1929. "With Christ, which is far better."

TAYLOR—In loving memory of my dear husband, James Taylor, who died on 26th June, 1928. "At rest."

BIRTHDAY REMEMBRANCE.

DEANE—In loving memory of Victor Leslie Fitzmaurice, born 26th June, 1904, entered into the Greater Life on 29th October, 1928. "Beyond the sea of death love lives, yesterday, to-day, and for ever."

NICHOLS,
'Phone: 61276. Estbd. 1814.
COMPLETE FUNERAL FURNISHERS,
LOMBARD STREET (WEST) AND ROW).
Coffins, Horse and Motor Funerals, etc.
PRIVATE MORTUARY.

FUNERAL REQUISITES OF EVERY DESCRIPTION.
1852 WALLER, 1935
DENZILLE STREET (Re-named Fenian street), MERRION SQUARE.
PRIVATE MORTUARY
DAIMLER MOTOR HEARSES AND CARS.
'Phone: 61275. Wires—"Undertaker, Dublin."

MILLER AND CO., LTD., BRAY
FUNERAL DIRECTORS. Superior Motor Hearses.
'Phone: Bray 117. Wires—"Collier, Bray."

Watson's Wreaths
Telegrams—Quickness, Dublin.
Tel.—44268
WATSON'S
31 NASSAU STREET
Nurseries, Kilkney

FARRELL'S
FUNERAL AND CARRIAGE ESTABLISHMENT.
SALOON MOTOR HEARSES.
No Agents or Runners employed. ONLY ADDRESS:
66 MARLBOROUGH ST. DUBLIN. 'Phone: 43426.

LOANS BY POST
£20 £30 £50 £70 £100 to £1000
ADVANCED DAILY THROUGH THE POST IN ANY PART OF GREAT BRITAIN OR IRELAND.
Strictly Private.
THE NATIONAL FINANCE CO., LTD.
83 MIDDLE ABBEY STREET, DUBLIN.
Phone No. 43780. Telegrams: 43780 Dublin.

KEEP YOUR WIRELESS ACCUMULATOR IN ORDER.
(ILLUSTRATED),
IN TO-DAY'S
"WEEKLY IRISH TIMES."

BELFAST ADVERTISERS.
Advertisements for next day's issue are received at our Branch Office, 15 Donegall street, up to 5.0 p.m.
Telephone—Belfast 1787

MISCELLANEOUS.

TO LET IN FIRST CLASS CITY HOTEL, FURNISHED FLAT; 3 rooms, bathroom, etc. Apply S 1960, this office.

SANDFORD PARK SCHOOL, RANELAGH, DUBLIN.
THE ANNUAL SPORTS WILL TAKE PLACE IN THE SCHOOL GROUNDS ON SATURDAY NEXT, JUNE 29th, At 2.30 p.m.
All Old Boys and Friends of Pupils are Cordially Invited to Attend.
Prizes will be Presented, at 6.30 p.m., by the Right Hon. the Lord Mayor of Dublin.

WHEN visiting Kingstown call at McKEONE'S, The Corner Shop, for Tamilese Tea.

HOUSE FOR SALE, North Co. Dublin, Seaside. Suit family. Excellent locality. Apply "Z 3351, House," this office.

BROADCASTING, HOME AND ABROAD PROGRAMMES. PAGE FOUR.

BALLSBRIDGE—FOR SALE, TWO OF THE MOST ATTRACTIVE DETACHED, NON-BASEMENT RESIDENCES IN THIS AREA.
Both in Perfect Order and Repair.
For full particulars apply Sole Agents.
HAMILTON and HAMILTON, LTD., Auctioneers, Estate Agents, and Insurance Brokers, 60 DAWSON STREET.

JOHN C. PARKES and Sons, Ltd., Coombe, Dublin. COFFIN SETS, ARTIFICIAL WREATHS, MORTUARY HABITS.

WANTED TO PURCHASE, WELL-SECURED GROUND RENT, £300 to £400 per annum. One Collecting. Good Price Offered.—J. MORTIMER and CO., M.I.A.A., 22 DAWSON STREET. 'Phone—62417.

THOMAS BROOKS, and Co., LTD., DUBLIN. RED and WHITE DEALS, FLOORINGS and SHEETINGS, PITCH PINE LOGS & BOARDS, MOULDINGS, SKIRTINGS.

FURNITURE AUCTIONS CONDUCTED—JAMES H. NORTH and CO., Auctioneers, Grafton street. Established 1829.

ANNE LYNCH'S TEAS.

IRISH NATIONAL ASSURANCE CO., LTD. Head Office: College Green, Dublin. 'Phone 22308. Irish and Tariff—now and ever. See that your car is insured with us—full Comprehensive or Third Party, Fire, Plate Glass, Engineering and Life Insurances also transacted.

PUT your foot in it and you'll be wise—if IT is a Ballraigan sock.

VALUATION OF FURNITURE, HOUSE Property, etc., made for Probate and all purposes. James H. North and Co., Valuers, Grafton street.

WALLPAPERS AND DECORATIONS. Our 1935 Collection is definitely the best. Pattern Books from your Decorator, or from THOS. DOCKRELL, SONS & COMPANY, LTD., Dublin.

TULLAMORE—The "Irish Times," the "Weekly Irish Times," and the "Irish Field" can be had at 7.30 o'clock each morning from Mr. M. F. GORRY, Harbour street.

CARSON'S Hard Gloss Finishing Paint—An Enamel Paint of great brilliance. Particulars from CARSON'S, 22 BACHELOR'S WALK, Dublin.

BROWNE AND NOLAN, LTD., 41 & 42 NASSAU ST. LARGEST STOCK OF OFFICE FILES & FILING SYSTEMS FOR ALL PURPOSES IN DUBLIN.

BEWLEY'S, OF 86 MIDDLE ABBEY STREET, FOR CHOICE OLD BROWN SHERRY, 4/6. GOOD PORT 4/-. BOTH EXCELLENT VALUE.

WHEN Irish People Gather Gold. See the "Weekly Irish Times" to-day. Price twopence.

THE CULLENS should see the "Irish Family Names" feature in the "Weekly Irish Times" to-day. Price twopence.

KEEP your Wireless Accumulator in Order (Illustrated). See the "Weekly Irish Times" to-day. Price twopence.

BELFAST READERS.

The Irish Times is due to arrive in Belfast at 9.10 a.m. If it is not delivered within a reasonable time please communicate with our Branch Office, 13 Donegall street, Telephone—Belfast 1787.

SHIPPING.

ROYAL MAIL & PACIFIC LINES TO SOUTH AMERICA.
PASSENGER AND FREIGHT SERVICES TO BRAZIL, URUGUAY, and ARGENTINA From Southampton, London, and Liverpool.
Tours to Spain, Portugal, Madeira, and Canary Is.
FROM LIVERPOOL TO FRANCE, SPAIN, BERMUDA, HAVANA, PERU, BAHAMAS, PANAMA, CHILE.
TOURS TO BERMUDA & BAHAMAS, inclusive of HOTEL.
ROYAL MAIL LINES, LTD., THE PACIFIC STEAM NAVIGATION COMPANY, London—Royal Mail House, Leadenhall st., E.C.3. Liverpool—Goree, Water st. Dublin—Hewett's Travel Agency, D'Olier st.; British and Irish Steam Packet Co., Ltd., 16 Westmoreland st.; Thomas Cook and Son, Ltd., 118 Grafton st.; or Local Agents.

INDIA AND CEYLON.
ELLERMAN'S
CITY & HALL LINES.
BOMBAY, £37. COLOMBO, £38.
CALCUTTA, £42.

L'pool	M'ille.	Destination
aCity of Canterb'y	Sept. 18	Sept. 25	Bombay & Karachi
bCity of Cairo ..	Sept. 27	—	Colombo & Calcutta
cCity of Venice..	Oct. 9	Oct. 5	Bombay & Karachi
dCity of London..	Oct. 11	—	Colombo & Calcutta
aCity of Paris ..	Oct. 12	Oct. 19	Bombay & Karachi
aCity of Simla ..	Oct. 24	Oct. 31	Bombay & Karachi
bCity of Marseilles	Oct. 26	—	Colombo & Calcutta

Calls a Port Sudan. b Cochin c Madras.

SOUTH AFRICA for £40
By ELLERMAN & BUCKNALL LINE.

City of Exeter...	Sept. 21	Capetown, Port Elizabeth, East London, Natal, and L. Marques.
City of Nagpur...	Oct. 19	London via Madeira to
City of Hongkong	Nov. 16	
City of Exeter...	Dec. 14	

LONDON: 104-6 Leadenhall St., E.C.3. Tel. no. 2540
LIVERPOOL: Tower Building. Cent. 3840
GLASGOW: 75 Bothwell Street. Cent. 9222
Sailings subject to alteration without notice.

BIBBY LINE (1ST CLASS ONLY)
FAST TWIN SCREW MAIL AND PASSENGER OIL-DRIVEN VESSELS, SAILING FORTNIGHTLY.
GIBRALTAR, MARSEILLES, EGYPT, PALESTINE, PORT SUDAN.
COCHIN (SOUTH-EAST INDIA), CEYLON, BURMAH, PORT SAID, SUDAN, COLOMBO and RANGOON.
BIBBY BROS and CO., Martin's Bank Building, Water Street, Liverpool; 22 Pall Mall, London, S.W.1

PORTUGAL, MADEIRA, BRAZIL.
S.S. HILARY from LIVERPOOL ..... Aug. 13.
For fares and accommodation apply Dept. I.T., Cunard Building, Liverpool 3, or 14 Adelphi Ter., London, W.C.2, and the usual Agents.
BOOTH LINE,

A woman with a big capacity for friendship.

A well-reared, tolerant, broad-minded character, tactful, adroit, full of an understanding wisdom, and able to adapt herself to every kind of people; with all-round capability, tenacity of purpose, a quick imagination, creative ability, a sense of colour and beauty. Loyal to her friends, and often self-sacrificing, but level-headed to a degree, and disinclined to sentimentalise over anything.

The above is a Delineation of a reader's character from her handwriting. See others in the *Weekly Irish Times*

MISCELLANEOUS.

£155 BUYS a 5 Cwt. Morris Delivery Van—The finest value obtainable. Sole importers, G. A. BRITTAIN, Ltd., Portobello, Dublin.

CONSIDER the outstanding economy of the new 8 h.p. Ford Cars—only £155 ex works—and call, 'phone or write us to-day. SMITHFIELD MOTOR CO., LTD., Smithfield, Dublin. 'Phones—22321-2-3.

ADVANCES FOR THE PURCHASE OF PRIVATE HOUSES ON EASY REPAYMENT TERMS OR LOANS ON MORTGAGE ON OTHER PROPERTY MAY BE OBTAINED FROM
THE PROPERTY LOAN & INVESTMENT CO., LTD.
CAPITAL - £250,000.
DIRECTORS:
LORD GLENAVY (Bank of Ireland), Chairman; T. LEVINS MOORE (Hibernian Bank, Ltd.); R. J. MAUME (National Bank, Ltd.); T. CAFFREY (National City Bank, Ltd.), Managing Director.
For information apply THE SECRETARY, 40 DAME STREET, DUBLIN.
Telephone: 22022

ST. PATRICK'S HOSPITAL, JAMES'S STREET, DUBLIN
(FOR NERVOUS AND MENTAL DISEASES).
This Private Mental Hospital is adapted for the Curative Treatment of all forms of Nervous and Mental Affections.
Situated on the western outskirts of Dublin, in extensive grounds.
Many Patients enter as Voluntary Boarders for periods of Treatment.
Resident Medical Staff. Fully qualified Nurses. Terms Moderate.
An annexe, recently built, has been equipped to provide Dental, Electro Therapeutical and Ultra Violet Ray Treatment, etc.
For particulars and terms apply to RESIDENT MEDICAL SUPERINTENDENT. 'Phone—Dublin 21093-21096.

CORK BRANCH OFFICE, 15 COOK STREET.
ADVERTISEMENTS RECEIVED FOR INSERTION IN NEXT DAY'S ISSUE.
'Phone: Cork 1506. Office Hours, 9 a.m. to 6 p.m.

THE BEST WEEK-END PAPER FOR DUBLIN People is the "WEEKLY IRISH TIMES." Last Edition on Sale every Saturday Morning. Price Twopence.

SCHOOLS & COLLEGES.

GALWAY GRAMMAR SCHOOL.
1669 A.D.
Secondary School for Boys and Girls. Boys received as boarders. Resident staff of five assistant teachers. Matron fully qualified nurse. Excellent health record. Games — Hockey, cricket, Rugby football, tennis.
Holders of Connacht Senior Hockey Cup for 19-5.
For prospectus and particulars apply to the Headmaster, E. B. COURSEY, B.A., B.A.I.

BRENTWOOD SENIOR AND PREPARATORY SCHOOLS (SOUTHPORT) LIMITED.
Girls 5-19 years.
Approved by the Board of Education.
Headmistress: MISS BOURKE, M.A., Scholar Classical Tripos, Girton College, Cambridge.
Most successful training for Universities and for all careers—Musical, Secretarial, Domestic, Physical Training, etc. Large Gymnasium, Playing Field, School, Chapel. Special care of delicate girls.
Fees 100 gns. and 90 gns. per annum, inclusive.

SEA TRIPS & TOURS.

ISLE OF MAN
SAILINGS BETWEEN
DUBLIN AND DOUGLAS
FOR
JUNE.

	Dublin (Rogerson's Quay) to Douglas.	Douglas to Dublin.
Friday, 28th	5.0 p.m.	8.30 a.m.
JULY.		
Monday, 1st	5.0 p.m.	8.30 a.m.
Wednesday, 3rd	5.0 p.m.	8.30 a.m.
Friday, 5th	5.0 p.m.	8.30 a.m.
Monday, 8th	5.0 p.m.	8.30 a.m.

TICKETS and all information from:—The I. and I. Steam Packet Co., Ltd., 16 Westmoreland street; Thos. Cook and Son, 118 Grafton street; A. W. Hewett, D'Olier street; Irish Travel Agency, 8 D'Olier street; American Express Co., 116 Grafton street; or The Isle of Man Steam Packet Co. (Incorporated in I.O.M.), Douglas.

SWITZERLAND
OFFERS
INEXPENSIVE HOLIDAYS
Europe's grandest scenery is accessible in a few hours. The Swiss Hotels cater for every requirement, while an unobtrusive but complete network of Railways, Alpine Postal Cars, and Lake Steamer services, and perfect motoring roads, make travel easy. Every facility for Hiking, Bathing, Golf, Mountaineering and Ski-sports.
From mid-May to mid-June 21st special reduction (30 per cent.) on fares in Switzerland. Write for particulars to the SWISS FEDERAL RAILWAYS and TRAVEL BUREAU, 11a Regent street, LONDON, S.W.1, or to any Travel Agent. The following Booklets will be sent free upon request:—BERNESE OBERLAND. THE LOETSCHBERG Line. LUCERNE & its lovely Lake; ideal Motoring centre. AXENSTEIN (2461ft.), Lake Lucerne; Golf, Bathing. BURGENSTOCK (2854ft.); Chief resort on L. Lucerne.

NEDERLAND LINE
MEDITERRANEAN TOURS OF VARYING DURATION OPTIONAL ROUTES FOR RETURN REGULAR SAILINGS FROM SOUTHAMPTON TO
ALGIERS
VILLEFRANCHE
GENOA by luxurious Mailships bound for the DUTCH EAST INDIES *via*: EGYPT·CEYLON & STRAITS
Apply—D. H. DRAKEFORD, General Passenger Agent for Great Britain, 60 Haymarket, London, or Local Agents.

To-day's "Irish Times" on sale at 6.30 p.m. IN LONDON
in the following districts:—
EUSTON STATION—Main Booking Hall or Platforms 13, 14, 15.
RUSSELL SQUARE—Hotel Russell, Library International.
ALDWYCH—Waldorf Hotel.
STRAND—Strand Palace Hotel, Charing Cross Station.
PICCADILLY CIRCUS—Regent Palace Hotel.
OXFORD CIRCUS—Langham Hotel.
MARBLE ARCH—Cumberland Hotel.
VICTORIA STATION—Bookstall.
IRISH TIMES OFFICE—89 Fleet Street, E.C.
IN OTHER DISTRICTS copies can be obtained to order in a few hours from any of Messrs. W. H. SMITH & SONS shops or bookstalls, Messrs. Wyman's bookstalls, or from any newsagent. Should any difficulty be experienced please Telephone CENTRAL 4320 (London Office this paper)

CLEAN AND SHINING HALL-DOOR FITTINGS
looking like polished silver are an asset to the appearance of any house. Secure this by having your fittings Chromium Plated by us in first-class style at moderate cost. Prices on request.
THE IRISH NICKEL AND CHROMIUM PLATING CO., LTD., 35 WESTLAND ROW, DUBLIN. 'Phone 62024.

Old Established German manufacturers of patented Cooking and Heating Appliances for Electricity, Gas, Coal, Wood, Peat, require competent firm of representatives for Ireland.
APPLY TO Z 3346, "ELECTRO," THIS OFFICE.

BOARDING AND HOTELS.

AT Grosvenor Hotel, Dun Laoghaire ('phone 284), on sea front, opposite baths; moderate terms; good table; very comfortable. 12 X

BRAY—Dunraven Hotel, central, rail, sea; excellent catering—Manageress. 12 X

BRAY—Wave Crest House, Ideal position; excellent table; moderate terms.—Miss Dockery. 14 X

BANGOR, Co. Down—Strand Hotel, sea front, convenient all amusements. For terms, apply Manager. 24 15

BANGOR—Gladwyn Private Hotel. Clifton road, close sea, golf, park, sports; superior accommodation; home baking; separate tables; moderate.—Mrs. Cleland. 12 X

BANGOR—"Mornington" Guest House, 92 Seacliffe road; sea front, near hot sea baths, adjacent bathing, boating, tennis, amusements; electricity.—McCracken. 7 X

BANGOR (Ulster)—Select Board Residence; minute sea, rail; 7/- day.—Courtney, 76 Southwell road. 26 D

BANGOR, 12 Godfrey avenue, Ballyholme—Board Residence; new beds; select; recommended.—Miss Wilson.

BLACKPOOL, NORTH — BOSTON PRIVATE HOTEL, spacious frontage, facing Irish Sea; newly erected; every modern convenience; GWV. FARM, 10 ACRES; lounge, smokerooms, lift; 25 years in catering trade. Owned and managed by present Manager.

BLACKPOOL—The Regal," Read's avenue; central; h. and c. water; lounge; terms 7/8 daily; excellent cuisine, midday dinner. Tel. 2889. 8 X

BLACKPOOL—"Residence," 10 Gynn avenue, adjoins Prom.; hot and cold water throughout. Tariff 7/6 May, June. Midday dinner. Lounge. Tel. 51205.—Leigh. 8 X

CO. Donegal—Visitors received, select Guest House, near river and sea; good trout and salmon fishing; near Bundoran; terms moderate. Address "Z 3350, Visitors," this office. 25 F

DUBLIN—6/6, Grand Hotel, Westland Row; bed, bath, breakfast.—J. O'Riordan, Proprietor.

DONEGAL Highland—Cliff and Downs Bay Hotels, Rosbeg, Glenties, beautifully situated; good lake and sea fishing; safe bathing, golf, tennis; excellent cuisine.—H. Frick. 11 X

DONEGAL—Londonderry Hotel, Family, Commercial; Licensed; h. and c. water bedrooms. Tariff on application. 'Phone, 44.—McNally. 24 X

DONEGAL—"Kantara," 18 and 22 Princess street; one minute from recreation grounds and sea front; h. and c. water in bedrooms; terms from 2 guineas per week.—Mrs. Faulkner. Telephone 141. 22 X

DONEGAL—6 Mount Royal, Boarding; central, good sea view; home baking a speciality; moderate. —Miss Glenn. 25 X

PORTRUSH—Ard-na-Greine, Golf Terrace—Board Residence comfortable; reduced terms June.—Mrs. Bradley.

PORTRUSH—Toledo House, Salisbury terrace, Bird. Res., overlooking links; 2 minutes station and sea; 2 guineas per week.—Mrs. Trimble. 8 X

PORTRUSH—Lismore, Private Hotel, on sea front, separate tables, central for sports, bathing from hotel; porter meets trains. Phone 56.—Tait. 3

PORTSTEWART—York Hotel, Licensed, facing sea and golf links; garage. Buses stop at Hotel. Tariff from 10/6. Telephone 20. 15 X

PORTSTEWART 11 Mount Oriel—Board Residence on sea front; convenient to bathing, golf, tennis bus stop.—Miss M'Farland. 4 X

RAMSEY—The Shrubberies, Mooragh, select accom., overlooking Park; highly recom.; moderate.—Tole. 25 X

SOUTHPORT—Windsor Lodge, 46 Duke street, near Lord street; Bfd. 8/6 B. and Bfst. 5/-.—Edmonds. 21 5

TRAMORE—"Westcliffe" Guest House awaits your application for holiday comfort and contentment. 18 X

WESTCOVE Hotel, Castlecove, Co. Kerry—Beautifully situated, overlooking Kenmare Bay, amidst entrancing scenery, boating, bathing, mountaineering, fishing, tennis, hot and cold baths; beauty rest beds throughout; moderate terms. Apply Proprietress. 25 B

12 WINDSOR terrace, Kingstown, sea front. Booking now for Holidays and Horse Show; terms moderate.—Gallagher. 22 D

Spa Hotel and Hydro, BALLYNAHINCH, CO. DOWN.
"THE HOTEL THAT IS DIFFERENT."
Ideal situation in heart of County Down. Natural Sulphur and Iron Wells, renowned for over a century for their health-giving properties.
Golf, Tennis, Fishing, Rough Shooting, Dancing. Families Catered for.

Seabank Hotel, Portrush
Glorious Sea Views and Bracing Sea Breezes. CELEBRATED CUISINE AND SERVICE. H. and C. running water in all Bedrooms. 'Phone: 37. Telegrams: "SEABANK."

On the Lines of a Modern Country Club AT ROSAPENNA
HOTEL. CO. DONEGAL.
Telegrams: Rosapenna, Carrigart.

BELFAST ADVERTISERS.
Advertisements for next day's issue are received at our Branch Office, 15 Donegall street, up to 5.0 p.m.
Telephone—Belfast 1787.

HOTELS AND HOLIDAY RESORTS.

FOUR COURTS HOTEL, INNS QUAY, DUBLIN.
100 BEDROOMS, with Hot and Cold Water. BED AND BREAKFAST. 7/6
LOUNGES. RESTAURANT. ELECTRIC ELEVATOR. FREE GARAGE. MOTOR CARS FOR HIRE.
'Phones—23021-2. Manager—23985.
Wires—"Excel, Dublin." H. G. KILBEY, Managing Director.

MORAN'S HOTEL, TALBOT STREET, DUBLIN.
BED, BREAKFAST and BATH 7/6
HOT AND COLD RUNNING WATER IN BEDROOMS.
FULLY LICENSED.
Wires: "Moran's Hotel, Dublin." P. A. MORAN, Proprietor.

SALTHILL HOTEL, MONKSTOWN, CO. DUBLIN.
EVERY MODERN HOTEL COMFORT AND MODERATE CHARGES.
THE HOTEL STANDS IN ITS OWN GROUNDS, OVERLOOKING DUBLIN BAY.
Only 15 minutes from Dublin by Tram, Bus or Train, all passing gate.
MEALS INTERCHANGEABLE WITH ROYAL HIBERNIAN HOTEL, DUBLIN.
WEDDING BREAKFASTS A SPECIALITY.

ROSS'S HOTEL, LTD., DUN LAOGHAIRE (Kingstown), CO. DUBLIN.
Facing Sea; Lovely Views; beside Piers and Baths. Hot and cold running water throughout; bedside lights. PRIVATE BATHROOM SUITES.
An old-established Hotel. Noted for its generous Cuisine, combined with Modern Comfort and Moderate Rates. FULLY LICENSED. GARAGE. CENTRAL FOR GOLF AND MOTORING.
A.A. and R.I.A.C. Appointments.
'Phone—195 & 196. Tel.—Rossotel, Dun Laoghaire.

DUN LAOGHAIRE (KINGSTOWN).
PIER HOTEL.
BEAUTIFULLY SITUATED, FACING PIER. Gas Fires in Bedrooms. Meals open to Non-Residents. 'Phone—Kingstown 113.

'PHONE 77.
AVENUE HOTEL, DUN LAOGHAIRE (KINGSTOWN).
SPECIAL TERMS FOR FAMILY PARTIES. All Meals Open to Non-Residents.

WAVERLEY HOTEL, HOWTH.
BEAUTIFULLY SITUATED ON THE HILL. Good Food. Sun Lounge. Free Garage. Terms Moderate. 'Phone—Howth 31.

GRAND HOTEL, GREYSTONES
ON THE SEA FRONT.
H. and c. Water in each Bedroom.
A.A. and R.I.A.C. Lock-up Garages.

BELFAST.
ROBINSON'S TEMPERANCE HOTEL, DONEGALL STREET.
H. and C. Running Water in all Bedrooms. Bed and Breakfast, 7/6. 'Phone—2141.

BUNDORAN—IMPERIAL HOTEL. Excellent Cuisine, every convenience, terms moderate. M. FLANIGAN, Proprietress.

HOWARD HOTEL, NORFOLK ST., STRAND, LONDON. Everything new and up-to-date. Every Board Residence. Every room has either private bathroom or running water, central heating and telephone. From 10/6, including breakfast. Wires: Howdotel, London. Telephone: Temple Bar 4400.

LONDON—DEAN HOTEL, Oxford st., W. Centre Shops, Theatres. Room, bft., bath, attendance. Single room fr. 9/6; double fr. 16/-; h. and c. water all rooms. Grams.: "Teldeanho Rath," London.

SOUTHPORT—Clifton Hotel. Promenade. A.A. Fully equipped. Ellc. Lift. Orch. Tennis. Golf. Bathing. Garage. 'Phone 4141. 'Grams: Marine.

HARROGATE—Spa Hotel. Nearest private hotel to Royal Baths. H. & c. water all b'rooms. R.A.C. appt. Garage, lift. 10/6 to 12/6 day. First cl. table.

BUXTON—The Derbyshire Spa of Blue Waters. "THE BUCKINGHAM," the Leading Private Hotel, most up-to-date. Moderate Tariff. 'Phone—459. W. T. GENT.

LLANDUDNO—APSLEY PRIVATE HOTEL—Opposite Pier; good Food, Comfort and Service; h.&c.; reasonable charges.—Mrs. G. Nabbs. Tel. 6119.

HOTEL "Boothdale," Llandudno's Wonderland Site. Sun ray all day. Terms moderate.

RHOS-ON-SEA—Tolshmore Private Hotel, facing sea, 1 min. from swimming pool.—NEGUS.

DOUGLAS—HOTEL SEFTON—Fully Licensed; centre of Promenade; accommodate 200; h. and c. water all rooms; orchestra; lift; tennis inclusive from 10/6 day. Write MANAGERESS.

DUCKER'S TREVELYAN Residential HOTEL, Queen's Prom. (R.A.C. and A.C.U.), Douglas. —H. and c. all rooms; electric lifts. 'Phone—544.

DOUGLAS—THE HYDRO, QUEEN'S PROM.—Best of Everything; reasonable Tariff; h. and c. water all rooms. Telephone 404. LIFT. Tariff Booklet. T. AYLEN.

HOTEL MARLBORO', Central Prom., DOUGLAS. 100 H. and c. all bedrooms; commercial room; 100 windows overlooking sea; tariff from 10/6.—F. Stott.

DOUGLAS—BERESFORD. CENTRAL PROM. 85 Bedrooms, all hot and cold. Passenger Lift. Good English Food. Terms from 9/6. Ball-room. Sea Bathing opposite.—JAY, BOTCHKISS.

DOUGLAS—"SEAHAVEN," PALACE ROAD, Central Promenade. Full view Bay. Terms reasonable. Highly recommended.—E. McLeod.

DOUGLAS—LANCASTER PRIVATE HOTEL, Central Prom. Terms from 9/-. Illustrated Booklet. 'Phone 539. I. HODSON.

DOUGLAS—HOLMES', SANDYFORD, Stands Supreme—Queen's Prom.—Accom. 150 guests; mod. dining and dance rooms; h. and c. water all rooms; elec. lift. Tel. 403. Illus. Booklet.—T. Holmes.

DOUGLAS.—Brookwood Hotel. Cent. Prom. All front bedrooms, h. and c. water throughout. Exc. cuisine. Personal supervision. 'Ph. 341.—P. JONES.

DOUGLAS—Windermere Pte Hotes, directly on sea front. Facing Gdns. Accom. 120. Ballroom. Bathing from Hotel From 8/6.—J. Hardie, Prop.

ELLERSLIE. LOCH PROM., DOUGLAS. Licensed. 50 bedrooms, h. & c. water. Service, Comfort & Moderate Terms 'Phone 1406.

DOUGLAS—MILNES WAVERLEY HOTEL, accom. 200; entrance lounge, dance room, lift, all bedrooms h. and c.; noted for good food and perfect equipment; booklet.—T. T. MILNE

DOUGLAS—"DOMINION," QUEEN'S PROM. 50 Bedrooms, all H. and C. Bathing Opposite. Dancing. Booklet. ARTHUR HOTCHKISS. Tel. 986.

DOUGLAS—Percyll Hotel, Facing Sea. Fully Licensed First Class Hotel. H. and c. water. Tel. 80. Tariff—MANAGERESS.

DOUGLAS—Harvey's Inglewood Private Hotel, Queen's Prom.; h. & c. all bedrooms. Excel. cuisine. Moderate terms. Booklet free. Ph. 575.—R. Harvey

PORT ERIN—BAY VIEW PRIVATE HOTEL. Prom.; Overlooking Bay. H. and c. all bedrooms. Elec. light. Exc. cuisine. 'Ph 97. Tariff Prospr.

RAMSEY, I.O.M. REST & RECREATION RECUPERATION. Sandy Shores, Glorious Glens. Summer Sports. Free Guide. M. KNEALE, Town Hall, Ramsey

NEWCASTLE, CO. DOWN.
SLIEVE DONARD HOTEL
"Where the Mountains o' Mourne sweep down to the sea."
H. and C. water. Private Bathrooms. Sea water and FOAM BATHS. Golf at Reduced Fees. Tennis (Hard and Grass Courts). Orchestra, Dancing, etc.
Apply F. T. ASHCROFT, Hotel Manager.

SCOTLAND.

A HOLIDAY AT PEEBLES HYDRO
IS A NON-STOP JOLLY TIME. Continuous programme of entertainments. Golf competitions, resident orchestra, dancing, bridge drives, badminton, swimming, tennis tournaments. Fully licensed. Write for tariff.

ATHOLL PALACE HOTEL
The Playground of the Highlands.—Golf, tennis, swimming, dancing. Programme, "Highland Occasions" and Tariff free. Open sea passage (via Larne) only 70 minutes.—Pitlochry, Scotland.

DUNOON WILL DO IT FOR YOU—
GIVE YOU THE HOLIDAY OF YOUR LIFE. THE HOLIDAY BUT FOR THE UNRIVALLED CLYDE COAST SAILING.
All Seaside Entertainments and Safe Bathing and Boating; Golf, Tennis, and Fishing; Mountain Rambles; "Bus Runs."
Guide Book (postage 5d.) from Secretary, Advertising Committee (Dept. 16), Dunoon. Monthly Return Ticket by L.M.S. and L. and N.E. Railways.

EVENTS IN IRELAND are fully summarised in the "WEEKLY IRISH TIMES," with illustrations. Price Twopence.

Bradley's
SHOP EARLY IF YOU CAN
Not only are the morning hours less

Years of scientific research show & prove themselves in all

Chrysler Cars

Seven beautiful models—each outstanding in its class. Prices range from £345 and the tax is only £16. All cars completely built in our Dublin Workshops. We shall be pleased to arrange a demonstration.

F. M. **SUMMERFIELD** LTD., 138 LOWER BAGGOT ST., DUBLIN.

Masterpieces of Morris manufacture—

The Twelve-Four and the Ten-Four Saloon Series II.

"TWELVE" PRICES
£278 Fixed Head
£288 Sliding Head
£310 Coupe

These two new models by Morris eclipse even their finest successes in the past. They've got all those features one looks for in a car, and a great many extra features that one wouldn't even expect to find in cars of twice their price. They're a pleasure to see, to sit in, and to drive in. Low in price, low in upkeep, high in value. Budget Plan Terms extended.

"TEN" PRICES
£282-10 Fixed Head
£272-10 Sliding Head
£302-10 Coupe

Sole I.F.S. Importers: **G. A. BRITTAIN Ltd., Portobello, Dublin.**

(CONTINUED FROM PAGE 1.)

SITUATIONS VACANT.

A BUSINESS Training at Skerry's College, 76 Stephen's Green, qualifies for the best posts. Prospectus free. T

ASSISTANT, Grocery, Confectionery, young GIRL (20), experienced, indoor; copies references, state salary; letters only.—Buckley, Grocer, Greystones. 25 F

A LADY WANTED immediately for Ladies' Outfitting, Mantles and Millinery, in provincial town, experienced; able to buy and take charge. Address, with copies references, etc., "Z 3522. Assistant, this office. 24 F

APPLICATIONS are invited from MEN of good education who are willing to learn SALESMANSHIP with an important local firm; state qualifications and age in own handwriting.—S 1961, this office. 25 F

BOOKKEEPER, Shorthand Typist—Young LADY REQUIRED in Cash Office for Drapery Firm, country, with experience, accurate and a willing worker; Protestant; enclose copies references and state lowest salary outdoor and indoor. Address "Z 3361, Bookkeeper," this office. 25 A

COMPANION HELP WANTED, Protestant, for nice bonnie little place, 3 in family; good wages, experience, salary, copies. Address "Z 3329, Companion," this office. 24 F

EXPERIENCED GIRL MACHINIST REQUIRED for Ladies' Tailoring; good wages paid.—S 1949, this office. 25 D

EDUCATED COMPANION HELP, R.C., age 30-45, country place, Tipperary; two ladies; cooking, housework, etc. Address "Z 3281, Companion Help," this office. 24 F

EXPERIENCED SHORTHAND TYPIST REQUIRED temporarily for holiday work. Invoicing and Correspondence; reply immediately.—Box N 2752, Kenny's Advertising Agency, Dublin. T

INTELLIGENT YOUTH WANTED for Agent's State; wages 8- weekly.—S 1922, this office. 24 D

LADY REPRESENTATIVE REQUIRED for Dublin Area, to carry Ladies' Line; good commission. Write, giving all details, to S 1789, this office. 21 D

MOTHER'S HELP, for Waterford, age 16-18. Protestant; all duties; needlewoman. Address "Z 3330, Help," this office. 25 D

OFFICE ASSISTANT WANTED for Joinery Workshop; city; must have knowledge builders' joinery; state age, experience, salary, etc.—S 1767, this office. 20 C

PROTESTANT LADY, young, WANTED, West Ireland, help with child and house; lady cook kept; salary £24. Address "Z 3357, Lady," this office. 25 D

REQUIRED, BOY, about 17 years, for delivery and learn packing. Apply Patterson, 29 Dame street.

THE Mansfield Sisters, Wicklow street, REQUIRE an experienced SALES LADY for Gown and Millinery Warerooms. 24 C

WANTED, MESSENGER for Motor Garage; give duties, particulars experience and copies references; 10/- per week.—T 11, this office. 25 D

WANTED, young GIRL APPRENTICE to Confectionery, outdoor; city.—S 1942, this office.

WHEN Irish People Gather Gold. See the "Weekly Irish Times" to-day. Price two pence. 26 F

WANTED, Co. Galway, young Protestant LADY HELP for child and housework, no cooking; £20 yearly. Address "Z 3356, Help," this office. 25 D

WANTED, smart young LADY ASSISTANT, General Drapery, Sales (Protestant). Apply, with references, stating age and salary, "Z 3360, Assistant," this office. 25 D

YOUNG LADIES to COLLECT ACCOUNTS and SOLICIT ORDERS; knowledge of cutting out children's frocks; state age and experience.—S 1828, this office. 22 D

YOUNG WOMAN WANTED for Office of Factory; must have knowledge of typing and filing; give full particulars, age, experience, etc., in reply.—S 1912, this office. 24 E

HOTELS AND RESTAURANTS, OFFICIALS, SERVANTS, ETC.

POSITIONS VACANT.

CAPABLE VEGETABLE COOK REQUIRED for large Dublin Hotel. Apply, with full particulars and name of references, with wages required, to T 5, this office. 25 F

CHAMBERMAID WANTED, Isle of Man Hotel.—S 1977, this office.

COOKS, £21; Chefs, £5; £4, £3; Kitchenmaids, 20/-, 25/-; immediately. 68 Sackville street.

EXPERIENCED COUPLE WANTED immediately; restaurant and boarders; full charge; small security. Immediate.—S 1985, this office.

MANAGER, not over 40, REQUIRED for large Dublin Restaurant; used to full control of marketing, kitchen and service; capable of submitting fortnightly menus. Latest particulars, with photo, to S 1709, this office. 21 C

THOROUGHLY experienced CHEF REQUIRED for first class hotel; good copies references, state age, wages. Address "Z 3319, Chef," this office. 24 F

WANTED GIRL, Stillroom, restaurant, near Pillar; outdoor; 10/- weekly, meals.—S 1918, this office. 24 C

WANTED, experienced GIRL for Shop, City Restaurant. Apply, giving full particulars, S 1952, this office.

WANTED, WAITRESS for St. Andrew's Hotel; must be experienced. Apply St. Andrew's Hotel. 23 D

YOUNG LADY, of good appearance and character, REQUIRED for leading Dublin Hotel Bar as holiday relief for two to three months; good wages paid to suitable person. Apply, with full particulars and copy of references, to T 6, this office. 25 F

EMPLOYMENT WANTED.

CHEF, Swiss (43), first class reputation from Lords, first class hotels for most tasteful cooking, clean, economical; highest references; wishes engagement; wages according to business.—Jenny, Muckross Hotel, Killarney.

EXPERIENCED Girl wishes situation as Waitress or Housemaid only.—1241, Irish Times Branch Office, Bray.

HOTELS—Young Lady desires post, Barmaid, Storekeeper, Housekeeper; city, country; experience; capable taking charge; highest references; country city.—S 1876, this office. 24 E

KITCHEN or Vegetable Maid, experienced, hotel, restaurant; good references.—S 1968, this office.

LADY, thoroughly experienced Hotel Management, desires engagement; long references.—S 1911, this office. 24 F

MIDDLE-AGED Girl, scrubbing, cleaning, washing dishes; hotel, institution (indoor).—S 1946, this office.

YOUNG, experienced Waitress, hotel, city or suburbs; highly recommended. Address "Z 3342, Waitress," this office.

MEDICAL, NURSING AND APPOINTMENTS.

DUAL Purpose Stair-way Chair, in perfect condition, including upholstery.—S 1732, this office. 21 C

LOCUM, qualified, WANTED for end of July; terms. Address "Z 3315, Locum," this office. 24 E

NURSE Attendant, hospital trained, experienced; town, country; highest references.—S 1940, this office.

PHARMACEUTICAL CHEMIST REQUIRED, city Pharmacy; state age, experience, salary.—S 1740 this office. 21 C

QUALIFIED CHEMIST REQUIRED immediately (either sex) for Midland Pharmacy; permanent; outdoor. Address "Z 3292, Chemist," this office. 23 D

RECEPTIONIST for doctor's or dentist's consulting rooms, telephone and clerical work; experienced, reliable, well recommended.—682, Irish Times Branch Office, Baggot street Bridge. 24 E

WANTED, CHEMIST or qualified ASSISTANT (Lady); state age, lowest salary, enclose copies references. Address "Z 3286, Chemist," this office. 22 D

WANTED at once, NURSE ATTENDANT, some knowledge of experience.—Nursing Home, Knockrath, Greystones. 24 C

WANTED, JUNIOR ASSISTANT immediately; state salary (indoor), send copies references. Address "Z 3347, Assistant," this office. 25 D

WANTED, CHEMIST or qualified ASSISTANT (Lady), last fortnight in July; Co. Meath. Address "Z 3336, Chemist," this office. 25 F

£250 SECURES Chemist Shop, going concern; average takings, £22 weekly; scope for increase.—S 1824, this office. 22 D

MONEY, PARTNERSHIPS, INVESTMENTS, ETC.

ADVANCES on Jewellery, Pianos, Furniture, etc.—A. Gorman, Pawnbroker, Winetavern street (opposite Four Courts), Dublin. X

CASH Advanced, £10 upwards, with or without security.—S. Mofscvitz, 34 Exchequer street, Dublin. T

LOANS Advanced, £10 upwards, with or without security; strictly private.—Commercial Union Loan and Discount Co., 57 Mid. Abbey street. Phone 45096. T

LOANS by Post, with or without security, £25 to £5,000.—The Dublin Finance Corporation, Ltd., 6 Westmoreland street, Dublin. Phone 21287. T

PRIVATE Loans, £20 and upwards.—Central Trust, Ltd., 17 Clare street, Dublin Tel 62122 T

LEGAL APPOINTMENTS.

ACTIVE, experienced, young Solicitor seeks Assistantship or Partnership; moderate.—S 1964, this office.

WANTED, Irish Reports or Irish Law Times for last 15 or 20 years.—S 1741, this office.

CONTINUED ON PAGE 14

A MAGPIE'S VERDICT

INTERRUPTIONS IN COURT

The Australian magpie is one of the most cheerfully mischievous birds in the world, and the Sydney Coroner's Court, therefore, was hardly the appropriate venue for the large specimen which nonchalantly hopped in a few days ago and defied all efforts to remove it, says Austral News.

It contented itself with hopping between the legs of witnesses, tables and chairs, until the Coroner was about to deliver a verdict, when it perched on a vacant chair and solemnly and loudly announced: "there is no luck about the house." A small dog unaccountably walked in, and scenting "maggie" decided to give battle, which he did quite adequately until the bird's pecks and the general uproar sent him into the street.

The bird, however, reappeared after the Court's forced adjournment. Other cases were investigated, but it contented itself with greeting each new witness with a dispirited "hello," and eventually retired voluntarily.

DUBLIN DISTRICT COURT

YOUNG GIRL WHO LEFT HOME

FATHER'S COMPLAINT AGAINST TRIM MAN

Informations were refused in a case in which Patrick Pepper, with an address at Trim, County Meath, was charged with unlawfully taking Eileen McMahon (15½) out of the possession of her father and without his consent.

Joseph McMahon, 22 Pearse street, Dublin, said that his daughter left home on April 2nd last, and, following information received, he went to Trim, where he saw her in company with Pepper in his mother's home. She asked the witness if she could get married, but he would not consent, as she was too young. She returned home on the following Wednesday, but on Sunday, June 2nd, he saw her in Pearse street with Pepper, another man named Maurice Barry, and a boy named Thompson. His daughter did not return home that evening. On June 5th he again saw her in Trim, staying at Maurice Barry's place. He brought the Guards, and asked his daughter to go home. She said: "Home —if I had a home to go to." Pepper said that he would be "wherever Eileen was."

On Thursday last Pepper knocked at his door, and said that the priests in Marlborough street had sent him to get permission to marry witness's daughter. The witness refused his consent.

The girl, Eileen McMahon, said that she would be 16 years old in November next. She was at present staying with her uncle in North King street. She left home in April, and stayed in Trim until the end of May. When her father came there she consented to return home.

She then wrote to Pepper asking him to meet her at Parkgate street, Dublin, on Sunday, June 2nd. He came there, in company with Maurice Barry and William Thompson. When they were going home the witness said she was lonely, and asked Pepper to take her with him to Trim. At first he refused, saying that he would get into trouble with his father, but after persuasion he consented. At Trim she stayed at the home of her stepmother's mother, Mrs. Muldoon, and later returned to Dublin to her uncle's home.

Mr. O'Sullivan asked Mr. McMahon if he would consent to a marriage between his daughter and Pepper, and he refused.

Mr. O'Sullivan—Is it that you believe that something may have happened between them? Well, I heard that they had stayed out late on the lonely roads at Trim.

Mr. O'Sullivan—If anything did take place between them you will have a lot to answer for, both in this world and the next, by refusing to allow them to be married.

The accused man was then discharged.

SALE OF DUBLIN HOUSE

(BEFORE MR. O'SULLIVAN.)

James MacMahon appeared on a summons for the fraudulent conversion of £243 15s. It was stated on the summons that he received, on October 23 last, a sum of £283 15s. from Mortimer O'Connell, with instructions to pay part thereof (£268 15s.) to Mrs. Aileen Patricia Kiernan, of 32 Kincora road, Clontarf, Dublin, and that he fraudulently converted £243 15s. of this sum to his own use.

Mr. D. O'Donovan (Chief State Solicitor's office) appeared for the Attorney-General; Mr. E. H. Burne, solicitor, appeared for the respondent.

Detective Sergeant M. O'Neill and D.O. Carey had charge of the case.

Mrs. A. P. Kiernan said that she put the premises, 34 Dartmouth square, up for sale about 1932. Eventually it was sent to all the auctioneers. When she decided to sell the house privately she went to MacMahon for a list of houses, and the first house on the list was her own. She asked, in MacMahon's office, how he got it, as she had not put it up for sale. She was told that it was through the bank. The bank had a mortgage on the house, and several people had inspected it. Eventually MacMahon arranged a sale at £1,075, the purchaser to pay £15 towards MacMahon's fees and the witness to pay £10.

The witness saw MacMahon in his office and agreed to accept £1,075. Later he sent her an agreement to be signed. The agreement was in her husband's name, and, in consequence, she returned it, pointing out that her husband was not the owner of the house.

Cross-examined, the witness said that she never signed any contract to sell the house or to assign her right in it.

Mr. Andrew Byrne, managing clerk for Messrs. Corrigan and Corrigan, solicitors, said that in 1933 Messrs. Corrigan and Corrigan acted for Mr. O'Connell in the purchase of No. 34 Dartmouth square for £1,075 and £15 fees. As a result of instructions received from Mr. Mortimer O'Connell he got in touch with MacMahon and asked him for the contract. A contract arrived on October 19th, and Mr. O'Connell attended at their office and signed the contract after the witness had made certain alterations and retyped it.

The witness sent the contract and a letter to MacMahon, with Mr. O'Connell's cheque for £283 15s. He received a letter on October 23rd from MacMahon. The sale of the premises had not yet been completed. His firm brought an action for specific performance of the sale, and obtained the necessary order from the High Court.

Mr. Ml. Kiernan, solicitor, said that he acted in this matter for his sister-in-law, Mrs. Kiernan. The sale of the house was going through, and it was arranged to close it on January 9th, 1934. On that day he wrote to MacMahon asking him for the deposit which had been paid. The witness received no reply to the letter.

Subsequently he had conversations with MacMahon on the telephone between 9th and 30th January, and on 30th he received a letter from MacMahon stating that he could not send down the cheque that day, but would do so on the following day. On the following day MacMahon wrote stating that he was forming a small private company, and did not want to part with any money until the following Friday.

The witness received a cheque for £25 from MacMahon about February 8th or 10th, with a message that the balance would be paid at 3 p.m. that day. On May 16th MacMahon wrote that, with reference to the remainder of the money, he had been rushed into bankruptcy, and could do nothing. He stated that if he got time he would pay the money.

The case was adjourned until Thursday, July 4th.

ENGINEER SUMMONED

JUSTICE REFUSES INFORMATIONS

"Apparently the Electricity Supply Board has plenty of money to spend on law," said Mr. O'Sullivan in refusing informations in a case in which the Electricity Supply Board summoned Arthur Staniford, engineer, of 1 Lower Dorset street, Dublin, for fraudulently abstracting and causing to be diverted a quantity of electricity the property of the Board.

Evidence was given that Mr. Staniford was employed by the Emerson College, 30 Lower Abbey street, Dublin, to erect an electric sign for them. He erected the sign, but connected it with a meter in the hall of 30 Lower Abbey street, which was rented by a Mr. Cohen. The sign was lighted for two nights and then disconnected.

Mr. O'Sullivan said that there was no evidence that any fraud was intended. Obviously a genuine mistake had been made. If he sent this case for trial the Circuit judge would, quite properly, denounce him for wasting his time.

Addressing Mr. Staniford Mr. O'Sullivan said: "As you are not legally represented I cannot give you cost. If you were I would do so."

When Mr. Staniford attempted to address him, Mr. O'Sullivan said: "I cannot hear you. Consult a solicitor. I am refusing informations in this case."

Mr. O'Brien Fitzgerald (instructed by Mr. Arthur Cox) appeared for the Electricity Supply Board.

BREACH OF LICENSING LAWS

District Justice O'Sullivan convicted and imposed fines amounting to £10 on Patrick McAuley, 45 New street, Dublin, who was summoned for selling intoxicating drink during prohibited hours on April 17th last.

Mr. T. Clarke (State Solicitor's office) and Inspector Neill prosecuted, and Mr. Taylor, solicitor, defended.

Motor Matters, Cycles, &c.

MOTOR CARS.

ANY make of Car Repaired by first class mechanics by Lincoln and Nolan, Ltd., 57/58 Lr. Baggot street, Dublin. Austin Distributors. T

A FEW really attractive Standard Nine Saloons, slightly used, at McKenzie-Hart Bros., Duke street.

A FINE selection of thoroughly roadworthy, Used Morris and other Cars awaits your inspection at G. A. Brittain, Ltd., Portobello, Dublin. Prices from £20 to £200. Budget Plan terms extended. 23 D

AUSTIN 1932 de Luxe, 10 h.p., excellent condition, price £120; Essex, 1930 Four-door Saloon, six cylinder, in first class condition, £65; Ford Coupe, 14.9 h.p., in first class order and condition, £65; Ford 8 h.p., 1934, two-door, leather upholstery, price £100; Ford Four-Door, 14.9 h.p., 1931, leather upholstery, excellent condition, £75; Wilfra Knight Saloon, six cylinder, in excellent condition, £75; Ford V8 Touring Sedan, very latest model; immediate delivery from stock, price £279.—Geo. N. Walshe, Ford Dealer, Tullamore. 22 D

ARMSTRONG Siddeley Open Tourer, 32 h.p., 6 cylinder.—Crofton, Ashford, Co. Wicklow. 23 D

A NEW 1935 Austin Seven Saloon De Luxe, unregistered; immediate delivery; purchaser does not require.—S 1913, this office. 24 C

A MORRIS Minor Saloon, taxed, p.m.o.; Open Car taken in part payment.—4 Eaton place, Monkstown. 24 C

AUSTIN Seven Tourer for Sale, perfect running order; £40.—S 1955, this office. 24 E

BEAUTIFUL 1934 Singer 9 Sports Coupe, sunshine roof, leather upholstery, p.m.o. and coachwork as new. Seen by appointment.—89 Lansdowne road; telephone: Ballsbridge, 1126. 25 D

BUICK Imperial Saloon, 1930 25,000 miles only, carefully driven, as good as new; £150, no offers. To be seen by appointment 'Phone: Ballsbridge 337. 25 E

BENTLEY Saloon, 4½ litre, 1928, tax paid to end of year, 4 new tyres, 2 spare wheels, twin carburettors, A 1 car, no reasonable offer refused.—R. Crawford (Dublin), Ltd., Earlsfort Garage, Hatch street, Dublin. 21

CARS, any make, Private or Commercial, completely Overhauled, Cylinder Boring.—Jones, Haddington road, Dublin. 24 A

DELAGE Saloon, 14 h.p., Morris Cowley Saloon, 1928.—Jones, Haddington road. 24 E

FOR Sale, 1928 Talbot all weather Touring Car, 14.9; appearance and mechanical condition perfect; on hire trial; price £55.—Doyle's Garage, Main street, Bray. 21 C

FOR Sale, Morris Cowley Two-seater, completely overhauled, guaranteed, new Dunlop tyres, insured November; owner leaving country.—S 1914, this office. 24 E

FORD 1930 Saloon, 14.9 h.p., taxed to September and duty paid; £55. Full particulars, address Box No. 1300 Irish Times Branch Office, Belfast. 24 C

FOR Sale, Sunbeam Tourer 1928, 16.9 h.p., 6 cylinder, good tyres, appearance and mechanical condition perfect, taxed; bargain, £65. Address "Z 3352, Sunbeam," this office. 26 F

FOR Sale, Humber Snipe 1932 chauffeur kept Saloon, in perfect condition; any trial; no reasonable offer refused.—Sullivan, Trim.

FORD 2-door Coupe, 1931 model, in splendid mechanical condition throughout; £90 cash, or deferred.—Andrew J. Doyle, F.I.M.T., 51 8th. King street, Dublin. 25 E

LA France 1925 12 h.p., in good condition, tyres almost new, £10. Can be seen at 17 Serpentine terrace, Ballsbridge. 21 C

MORRIS Oxford Six Cylinder 1930 Saloon, in splendid order, price £75. Address "Z 3311, Saloon," this office. 24 D

NEW Austin 18 h.p. Saloon, blue, for Sale, arriving from works this week.—H. S. Given, Mountmellick. 24 C

SECONDHAND Cars and Commercial Vehicles, large selection and keen prices, cash or easy terms. Interview us first.—Doyle's Motors, Ltd., 18 Bachelor's Walk.

SINGER 8 h.p. 4-Door Saloon, 1933 model, with sliding roof; £75 cash, or deferred.—Andrew J. Doyle, F.I.M.T., 51 8th. King street, Dublin. 25 E

SALOON Cars for Hire, day or week; moderate. 'Phone Coolock 9. 26 F

STANDARD 16 1933 4-door Saloon, tax paid, colour black and cream, very fresh condition throughout, £130.—W. A. Layng, 10 Leinster street; 'phone, 61075.

THE World's Greatest Transport—passenger or commercial—is FORD.—E. W. Archer and Co., Ford Main Dealers, 65 Lower Mount street, Dublin. T

MOTOR CARS CONTINUED.

VAUXHALL 1934 12 h.p. de Luxe Saloon, taxed to 1936, colour black, with green leather upholstery, very little used, appearance as new, £230.—W. A. Layng, 10 Leinster street; 'phone, 61075.

8 H.P. Ford Saloon, 1933 model, leather upholstery, absolutely perfect; first reasonable offer accepted.—James McGauran, Annamoe Garage, Old Cabra road. 25 E

WANTED.

WANTED, 15Cwt. Van; must be in good order; state price.—Craigie Bros., Finglas. 24 C

CARAVANS

CARAVAN'S Motor Trailers for Hire, 3 and 4 berth, fully equipped.—Hannigan, Garage, Swords. 23 14

MOTOR CYCLES.

ARIEL Motor Cycles and Sidecars, cash or easy payments, assembled in Dublin, prices substantially reduced; low insurance premiums arranged; catalogue free.—Erne Motor Co., Lower Erne street, Lower Fearse street. 16 X

ACCESSORIES, TYRES, ETC.

COOK'S for Tyres, Oils and Batteries; largest in Ireland; Trade, Commercial and Retail.—Pims street (Westland Row), Dublin. 'Phone, 62618. T

BICYCLES.

TRIUMPH All Steel Bicycles, from £4 17/6 cash, £1 or 2/1 weekly; latest low built safety models; catalogue free; agents everywhere. Write for terms.—Erne Cycle Co., Lower Erne street, Lower Fearse street. 16 X

CHAUFFEURS, MECHANICS.

WANTED.

WANTED, two or three good MECHANICS; only experienced men need apply; give fullest particulars of experience and state wages required.—Rust Motors, Ltd., Lower Mount street, Dublin. 24 C

CHAUFFEURS, MECHANICS, CONTINUED

DISENGAGED

GROOM Chauffeur, married, no incumbrance, seeks situation; can be highly recommended; fourteen years last place. Address "Z 3294, Groom," this office. 22 D

YOUNG Man, 25 years, R.C., wishes to hear of post as Driver, generally useful; good references. Address "Z 3344, Man," this office. 25 D

DUBLIN CIRCUIT COURT

APPEAL AGAINST SENTENCE

DEFINITION OF A "COB"

(BEFORE JUDGE SHANNON.)

While upholding the conviction of the District Justice in an appeal against a sentence of six months' imprisonment with hard labour imposed on Edward Manning, horse dealer, Red Cow lane, Dublin, for working a cob while in an unfit state, Judge Shannon thought that the sentence was too severe, and varied it to a fine of £7 10s., with costs.

Originally the prosecution was brought by Michael Brophy, an inspector of the Society for the Prevention of Cruelty to Animals.

Mr. M. Corbett (instructed by Messrs. W. G. Bradley and Sons) appeared for the prosecution, and Mr. Charles Casey (instructed by Mr. W. Trant McCarthy) for the appellant.

Mr. Corbett stated that Manning sold a pony to Mr. Hanlon in November last, but, as the latter subsequently found she was a "jibber," he took her back to Manning, who exchanged her on December 26th last for the cob in question. While the animal was being tried Hanlon noticed that it was lame on the off hind-leg, the result of an injured tendon. It was out of this discovery that the prosecution arose.

Michael Hanlon, in evidence, bore out Counsel's statement, remarking that he noticed on the hoof of the off hind-leg a peculiar kind of shoe with two knobs underneath. He took the mare back to Manning, who said that if she was worked for a week she would improve, but, as she did not improve, he finally returned her to Manning on January 10th last.

Mr. Fred Heney, veterinary surgeon, in cross-examination, said that the two "cocks" on the shoe would ease the pain, but were not sufficiently high to relieve the suffering.

Mr. Casey, quoting from Dr. Johnson's and the Oxford dictionaries, said that such a thing as a "cob" was unknown to the law, and asked for a direction. According to the dictionaries, he said, a cob was a kind of sea-fowl.

Mr. Corbett said that the contention was childish. Everyone knew that a cob was a horse or pony, and not a sea fowl.

Judge Shannon refused the application.

Manning, in evidence, denied that the pony was suffering from the defect complained of, and stated that the shoe produced was not the one which the cob was wearing at the time of the transaction.

Judge Shannon, in affirming the conviction, varied the penalty to a fine. He said that he was glad that the District Justice showed a disposition to inflict severe punishment in cases of substantial cruelty to animals, but he thought that in the present case the sentence was somewhat excessive.

CHURCH SERVICES

ST. PATRICK'S CATHEDRAL.—Matins at 10 a.m. Psalm, 119 (105-120). Jubilate, 4. Litany. Hymn, 625. Evensong at 4 o'clock. Men's voices. Psalm, 119 (161-176). Chants, 22, 14. Magnificat. Nunc Dimittis. Read in D. Anthem, "Strengthen ye the weak hands." Goss.

CHRIST CHURCH CATHEDRAL.—Morning Prayer at 10.45 o'clock. Jubilate. Litany. Evening Prayer at 3 o'clock. Steggall in B flat. Anthem, "I will sing of Thy power." Lloyd.

THE MAGDALEN CHURCH, Lower Leeson street.—The Church's Ministry of Healing. Holy Communion at 8 a.m. Healing Service, with Laying-on of Hands and address, at 3 p.m. Rev. N. H. P. Waring. These Services will be continued during July.

FIRST CHURCH OF CHRIST, SCIENTIST, Dublin—Lower Baggot street (Branch Church of The Mother Church, the First Church of Christ, Scientist, in Boston, Mass.). Services—Sunday, 11.30 a.m. and 7 p.m. Sunday School, 11.30 a.m. Wednesday—Testimony Meeting, 8 p.m. Christian Science Reading Room, same address, open daily from 11 a.m., free to the public.

SETTLEMENTS OF ACCIDENT CLAIMS

FARM LABOURER'S INJURIES

(BEFORE MR. JUSTICE O'BYRNE.)

A settlement was mentioned in the case in which Thomas Cunningham, Keelogues, Cloonmenda, County Galway, claimed damages for personal injuries from Edward Morris, Glynsk, National teacher. The plaintiff, a farm labourer, was cycling on the 5th November, 1934, at Keelogues, when the defendant's car struck him, pinning him against a wall. He alleged that the car was negligently driven. The defendant denied negligence and pleaded contributory negligence.

Mr. Basil McGuckin, K.C., with whom was Mr. Kenneth Dockrell, K.C., and Mr. J. P. Murnane (instructed by Messrs. Good and Murray) for the defendant, said that the settlement provided for the payment by the defendant to the plaintiff, of £275 and costs.

Mr. Justice O'Byrne read the consent and made it a rule of Court.

Mr. A. E. Wood, K.C. Mr. T. P. McCarthy, K.C., and Mr. Hicks (instructed by Mr. M. J. Garvey) appeared for the plaintiff.

£300 FOR MAYO FARMER

In the same court a settlement was also announced of the action for personal injuries, in which the plaintiff was Patrick Hughes, Rathbane, Ballina, a farmer and shopkeeper, and the defendant, Brendan Ruddy, Foxford, County Mayo, motor car owner. The plaintiff alleged negligent driving of defendant's motor car by Andrew Ruddy, as a result of which he was seriously injured when the car collided with him. The defendant denied negligence, and pleaded contributory negligence.

Mr. Carson, K.C., with whom was Mr. T. J. Conolly (instructed by Messrs. Bourke, Carrig and Loftus) for the plaintiff, said that the terms of the settlement provided for the payment to the plaintiff of £300 and costs.

Mr. Justice O'Byrne read the consent, and made it a rule of Court.

Mr. Geoghegan, K.C., and Lord Hemphill (instructed by Messrs Ruttledge and Corr) appeared for the defendant.

£2,900 FOR E.S.B. LINESMAN

INJURED BY PARISH PRIEST'S CAR

(BEFORE MR. JUSTICE SULLIVAN AND A JURY.)

An action came on for hearing in which James Nelson, Killeshin, County Carlow, claimed damages against the Rev. Luke O'Brien, P.P., Bournea, Clonakenny, County Tipperary, for personal injuries, sustained by reason of alleged negligence on the part of the defendant's servant, William Dwyer, in the driving of the defendant's motor car, which was involved in a collision with a motor cycle driven by the plaintiff in the neighbourhood of Lismackin Cross, on the Templemore-Roscrea road, County Tipperary, on 13th August last.

The defence was a denial of negligence and a plea of contributory negligence.

Mr. J. A. Costello, K.C., Mr. V. Rice, K.C., and Mr. W. G. Fallon (instructed by Mr. H. Lemass) appeared for the plaintiff; and Mr. Dockrell, K.C., Mr. Kingamill Moore, K.C., and Mr. J. P. Murnane (instructed by Messrs Good and Murray) for the defendant.

Mr. Costello, opening plaintiff's case, said that the plaintiff, who was twenty-seven years old, had been employed as a linesman by the Electricity Supply Board. On the evening of 13th August he was returning to Roscrea on his motor cycle when the collision occurred. He was thrown from his machine and sustained severe injuries. His right leg had had to be amputated and he had later to undergo another operation. As a result of his injuries he had lost a permanent post with the Electricity Supply Board.

After the plaintiff's case had closed, a settlement was announced, and, by consent, judgment was given in favour of the plaintiff for £2,900 and costs.

JUDGMENT IN RENT CLAIM

EX-SOLDIER'S ACTION DISMISSED

LETTING OF A LEIXLIP COTTAGE

MR. JUSTICE MEREDITH delivered his reserved judgment in the High Court, Dublin, yesterday, dismissing the action of Michael Duggan, a British ex-Service man, of Main street, Leixlip, against the Irish Sailors' and Soldiers' Land Trust, in which the plaintiff claimed a return of the rent paid by him to the Trust for a cottage he had occupied at Old Hill, Leixlip, from 1923 to 1928, when he was dispossessed for non-payment of rent. No order was made regarding costs.

Mr. Justice Meredith said that the case differed from that of Bridget Casey, in which he had already given judgment, because the tenancy agreement, under which the plaintiff, Duggan, paid the rent that he sought to recover from the Trust, was an agreement entered into with the Local Government Board, dated 21st April, 1923, and was one for a weekly tenancy of the cottage and plot, at the weekly rent of 5s. The cottage was one of the many subsequently transferred by the Local Government Board to the defendants, and, if the agreement was valid, the Trust acquired the premises subject to the tenancy, which could be terminated only by due notice to quit.

AGREEMENT WITH BOARD

The plaintiff, however, contended that the agreement with the Local Government Board was as invalid as the agreements in other cases made originally by the defendants under their Act, the Local Government Board having no power to let the premises. This point did not appear to be covered by the decision of the Supreme Court in Leggett's case.

Plaintiff's counsel had made no suggestion about how the Local Government Board could make the cottages available for the purpose for which they were erected if they could not make a letting such as was made to the plaintiff. If there was no power, express or implied, under the 1919 Act to make lettings, then there did not appear to be any power to do anything else that would give the ex-Service men any interest whatever in the cottages that were erected for their accommodation. The Act, on the plaintiff's contention, was one enabling cottages to be erected for a definite purpose, but omitting to make any provision regarding how the purpose was to be fulfilled. To his mind, such a position was so absurd that he approached the plaintiff's argument with a pretty firm conviction that there must be some flaw in his reasoning.

POWER OF LETTING

The letting of the cottages to the prescribed class being what was to be done with the cottages when provided, it was not necessary for the Legislature expressly to confer a power of letting on a body which had acquired the cottages as owners for the purpose of providing accommodation. It was only necessary for the Legislature to regulate the exercise of the powers of the owners, and restrict them in such a way as would carry the provisions of the Acts into effect in the precise manner desired. That was the viewpoint adopted in Section 13 of the Labourers (Ireland) Act, 1883, and Section 29 of the 1906 Act. When that was understood there was no difficulty about the construction of Section 4 of the 1919 Act. The Local Government Board, in addition to their other powers, were given, subject to an exception, all the powers that might be exercised by a Rural District Council under the Labourers (Ireland) Acts, 1883 to 1919. It was idle to suggest that the Local Government Board had not power to make lettings of the cottages provided under the 1919 Act.

"VALID AND BINDING"

He regarded the letting in this case as perfectly valid and binding, and accordingly, apart from all other objections to such a claim, the plaintiff could not recover any rents paid to the Local Government Board.

He did not think that the decision in Leggett's case touched the position of the plaintiff after the defendants acquired the premises and before they served notice to quit, but he did not think it was advisable that he should deal with that point, as, in any event, he must reject the plaintiff's claim to recover rents paid after the defendants acquired the premises, on the ground on which his judgment in Bridget Casey's case was based. For the same reasons, in respect of the claim for being put out of possession—to which claim there were many objections—he preferred to dismiss the claim on the ground that, even if the plaintiff could be regarded as being in possession as a beneficiary to whom the particular cottage was allotted, his status, for reasons which he would fully explain in one of the remaining cases, could not be regarded as having been more than that of a tenant at will, and that accordingly he had no grievance.

MEN'S "PITIABLE PLIGHT"

"I must, therefore, dismiss the action," said Mr. Justice Meredith; "but in doing so I cannot help calling attention to the pitiable plight of many of these men, as revealed by the clearest evidence. After the plaintiff was put out of possession he had to seek shelter in a disused quarry. I hope something will be done to prevent a continuance of this state of affairs, and that the facts disclosed will assist the members of the Trust in procuring such assistance as may be necessary to procure an amelioration of the conditions."

Mr. Gavan Duffy, K.C., Mr. E. J. Kelly, K.C., and Mr. Art O'Connor (instructed by Messrs. Reddin and Reddin) appeared for the plaintiff; and Mr. Overend, K.C., Mr. J. M. FitzGerald, K.C., and Mr. Ignatius J. Kelly (instructed by Mr. Patrick Coll) for the defendants.

JURY DISAGREE

LABOURER'S CLAIM FOR PERSONAL INJURIES

(BEFORE MR. JUSTICE SULLIVAN AND A JURY.)

An action was heard in which the plaintiff was John Butler, 12 Coleraine street, Dublin, Port and Docks Board labourer, and the defendants were Joseph Bennett and Sons, Ltd., Greville street, Mullingar. The plaintiff claimed damages for personal injuries, alleging negligence of the defendants' servants in driving a motor lorry at the junction of Capel street and Strand street, Dublin, on 26th November, 1934. While he was crossing the roadway at that place he was knocked down by the lorry and injured.

The defendants denied negligence and pleaded contributory negligence.

Mr. James Geoghegan, K.C., and Mr. M. J. Lennon (instructed by Mr. James F. Lalor) appeared for the plaintiff, and Mr. McGuckin, K.C., and Mr. Cawley (instructed by Messrs. O'Hanlon and Robinson) for the defendants.

The jury disagreed and were discharged.

MATRIMONIAL SUIT

(BEFORE MR. JUSTICE HANNA.)

The hearing was continued of the matrimonial suit in which Michael L. M'Morrow, Galbally, Enniscorthy, County Wexford, petitions for a declaration that the ceremony of marriage celebrated between him and Margaret M'Morrow (nee Murray), Killeshandra, County Cavan, in Dublin on August 1, 1927, was null and void. The petitioner and respondent were 38 years of age at the time of their marriage, and have been living apart since July, 1931.

When the case came before a judge and jury last term the jury disagreed.

Mr. Geoghegan, K.C., Mr. Kingamill Moore, K.C., and Mr. A. Lynn (instructed by Mr. C. B. W. Boyle) appeared for the petitioner, and there was no appearance for the respondent.

The evidence having concluded, the further hearing was adjourned to Monday next for legal argument.

WILL OF IRISH BARONET

A LEGACY OF £60,000

EXECUTION OF TRUSTS SOUGHT

(BEFORE MR. JUSTICE MEREDITH.)

The hearing of an action of Mrs. Florence Geraldine White, of Lough Eske, Donegal, against Major Loftus Percival FitzGerald Arnott, of Dunardagh, Blackrock, Co. Dublin; Mrs. Maria Louisa MacGillicuddy, of Devonshire House, Youghal; Lady Mary Louise Mabel Brooke, of Pickering Forest, Celbridge, County Kildare, and Dame

RAIDERS BURN T.D.'S HOUSE

LEAGUE OF YOUTH DIRECTOR CHARGED

LEADER "A COURTEOUS TYPE OF BRIGAND"

BEFORE the Military Tribunal at Collins' Barracks, Dublin, yesterday, John L. Sullivan, of Rathbarry Farm, County Cork, was charged with membership of an unlawful association, which promoted and encouraged the unlawful possession of firearms, in County Cork, in May, 1935; conspiracy with John Fahy, Ballyphillip, White's Cross, County Cork, and William Mullins, Ballincrokig, County Cork; unlawfully and maliciously to set fire to the dwellinghouse of Deputy Martin Corry, at Cove Junction, on May 2nd.

A further count charged him with setting fire to the dwellinghouse of Deputy Patrick S. Murphy, at Cloghleafin, Mitchelstown, on May 2nd last, and, alternatively, with attempting to set fire to the house. A fifth count charged Sullivan with conspiracy, in May, 1935, with other persons unknown, to unlawfully and maliciously set fire to the house of Deputy Patrick Murphy. The final count of the indictment was that he, "with other persons unknown, attempted, in May last, to overawe and intimidate the Oireachtas by burning the dwellinghouse of P. S. Murphy, a deputy of Dail Eireann."

Mr. William Black, K.C., and Mr. P. J. McEnery (instructed by Mr. John S. O'Connor) prosecuted; Mr. Albert E. Wood, K.C., and Mr. Gearoid O'Sullivan, T.D. (instructed by Mr. P. F. O'Reilly) appeared for the defence.

PROMINENT POSITION

Opening the State case Mr. Black said that the accused man was a District Director of the League of Youth for West Cork. He was sorry to say that the man was also an incendiary, if the case was sustained by the evidence. Counsel added that he would not have referred to what Mr. Sullivan was were it not for the fact that his prominent position had a direct bearing on the evidence. It made no difference to the State what political organisation a man belonged to.

Outlining the evidence, Mr. Black said that on the morning of May 2nd last, at about 1 a.m., the house of a representative of the people—that of Deputy Murphy—was burned by incendiaries. Men broke into the house, and Mrs. Murphy and the maids, who, with three young children, were the only occupants, were forced to get up, and were told that the house was going to be burned. Mrs. Murphy demurred at first, but when threatened by the men, who were armed, she left the building. It was mentioned by the raiders that the outrage had something to do with the hardship of the farmers whose cattle had been sold as the result of the Sheriff's seizures under the decrees of the Courts.

The leader of the party, continued counsel, appears to have been a rather gentlemanly, not to say courteous, type of brigand, because he actually assisted the lady of the house to dress. The rank and file became impatient, and at last the leader said that he could not control them any longer. They were anxious to see the bonfire. The house was then set on fire and several rooms were destroyed. But if the men were more skilled in incendiarism the whole house would have been burned.

From the evidence which the State will submit, continued Mr. Black, it would be seen that the leader of those incendiaries was Mr. Sullivan.

"ALREADY ON FIRE"

Mrs. P. S. Murphy told the Tribunal that she went to bed at 11.30 p.m. on May 1st. There were two maids, two children, aged eight and nine years, and a two months old baby. She was asleep for some time when she was awakened by one of the maids. She got out of bed and asked who was there. She heard men's voices and some shouting. They told her to get out, as they were going to burn the house. She replied that she would not get out. The said that she would have to get out and the next thing that she heard was the breaking of glass.

Mr. Black—Did you see any of them at that time?—Not at that time. I got out of bed, looked out through the window and spoke to the men outside. I could see the forms of two men; they told me that the house and the yard were already on fire. I said that there was a baby in the house that was being attended to by the doctor, the children were asleep and that I would not waken them. One of the men then said that he would get the children out and that he would take full responsibility for them. I then told the maid to open the door and let him in.

Mr. Black—Was there anything else said by the men at that time?—I asked why they were coming to burn our house, and they said that I was not alone in suffering that night, and that there was very little sympathy for the babies of the people whose cattle were being seized.

CHILDREN REMOVED

"A tall man entered my bedroom," continued Mrs. Murphy, "and told me to get out and dress quickly, as they were going to burn the house. I refused, and he then caught hold of me and again told me to get dressed. Then he assisted me to dress and to get my clothes. He first wanted to take the baby out of the cot, but I told him to take baby, cot and all. The children were then awakened, and they were crying. One of my maids assisted the man to move the cot on to the roadside. I then refused to leave the house until the furniture was moved, and the man said that there were plenty of men to remove it if I got out. I went out. I took a flash-lamp from his hand and flashed it on the men at the door and at the gate. At the gate I looked back and saw that the house was on fire."

Mr. Black—When you flashed the lamp on the men outside did you notice anything peculiar?—They had what I thought were revolvers and they were masked. There was one man at the door and another at the gate.

Was the little child carried out in its cot and planted down outside the house?—Yes, and the other children were crying until I told them to stop.

Tell the Court what you observed about the tall man—I was speaking to him for about half an hour.

Were you looking into his face?—Yes; I was.

Was the light sufficient between the flash-lamp and the candle to enable you to see his face and know him again?—Absolutely.

Mr. Black asked the witness if she could point out the man in the court, and Mrs. Murphy indicated the accused man in the dock.

"Three weeks after the burning of the house I attended a parade of eleven men at Fermoy," said the witness, "where I saw O'Sullivan. I got quite excited when I saw him first, and I could not talk or open my mouth; I pointed him out to the Guards."

Mr. Black—Do you still say that you have no doubt at all that Sullivan is the man?—I have no doubt.

PLENTY OF LIGHT

The witness said that after the burning she went to a neighbour's house, and, returning some time later, found that the breakfast-room was completely burned, and that the sittingroom was also burned. Some of the old furniture which had been burned had been handed down in the family, and she considered it invaluable. She found some bottles, four or five broken, that smelled of paraffin or petrol.

In cross-examination by Mr. Wood, the witness said that she was awakened at about ten minutes past one o'clock on May 2nd by the elder maid, who entered her room with a lighted candle and left it on the mantelpiece at the head of her bed.

Was the man who entered the room that night masked?—No.

And this unmasked man assisted your maid to take the cot out of the room?—Yes.

Anything that was done in the room was done in a kindly manner—Yes.

Will you swear that the flashlamp was lighting in the room in which this unmasked man was?—I will not swear it, but I had plenty of light.

IDENTIFICATION PARADE

Replying to further questions, the witness said that she did not know that Sullivan was director of the League of Youth; nor had she seen any photographs of him in the Press or elsewhere. She had never seen him on any occasion except on the night of the raid and at the identification parade in Fermoy.

Mr. Wood asked the witness who took her to Fermoy for the identification parade, and she replied that it was Sergeant Leonard and Guard Mockler.

Mr. Wood—I take it, as you travelled to Fermoy, there was some conversation between yourself and the Guards?—I remember distinctly asking them a few things, but they would not answer. They said it would be better that I should be told nothing.

Mrs. Murphy, replying to further questions, said that she did not have any conversation with the Guards while awaiting the identification parade. In a newspaper lying on the table she learned that Sullivan had been arrested, and was a Director of the League of Youth. There was only the one newspaper there, and it was the *Irish Press*.

Mr. Wood—The page containing that information was turned up for you?—No, the paper was lying on the table. I just happened to see this particular part of the paper when I lifted it up.

When you went out to the identification parade in the yard, who was in charge?—Superintendent Brady.

How many men were there on the parade?—Eleven or twelve.

Would it be true that, after looking at the men, you turned to the superintendent and said: "I don't think I can identify any of them," and that he replied: "Take your time"?—No.

President—You asked the Guards some questions on the way to Fermoy?—Yes, I asked them who had they arrested.

President—Did you get any reply?—Yes. I was told that Sullivan was arrested.

MAID'S EVIDENCE

Bridget Slyne, a maid in the house of Mr. P. S. Murphy, said that about an hour after she had gone to bed on May 2nd she heard the sound of breaking glass and some talk. After that her sister, who was also a maid in the house, brought a candle into her room. Then she heard footsteps going down the stairs, the opening of a door, and then the sound of footsteps coming up the stairs. A man, who was not masked, entered the room and ordered her to get up. She did not notice anything in his hands. The man came into her room several times before she eventually got up, and she had a good look at him each time.

When leaving the house she saw another man at the gate wearing a mask and carrying something like a revolver in his hand. He told her to "get away out of that." On looking back towards the house she saw two men, at first standing near the door, and then running with bundles of hay into the sittingroom and breakfast room.

At an identification parade in Fermoy Barracks, on May 23rd, she recognised Sullivan as the man who entered the house on the night of the raid.

Mr. Wood—I put it to you that it is pure invention on your part that this man, or whoever it was, returned four or five times to your room to get you out of bed?—He did.

To further questions, the witness said that, after she came from the identification parade, Mrs. Murphy, who was still in the barracks, told her that the man she had identified was Jn. L. Sullivan. The witness did not know at that time that he was a Blue Shirt.

Margaret Slyne, also employed in Mrs. Murphy's house, said that she heard knocking at the door on the night of the raid, and someone said that he was the sergeant from Mitchelstown. The witness gave further evidence corroborating that of her sister and of Mrs. Murphy.

The Tribunal then adjourned until 11 o'clock to-day.

DRUMM TRAIN SMASH

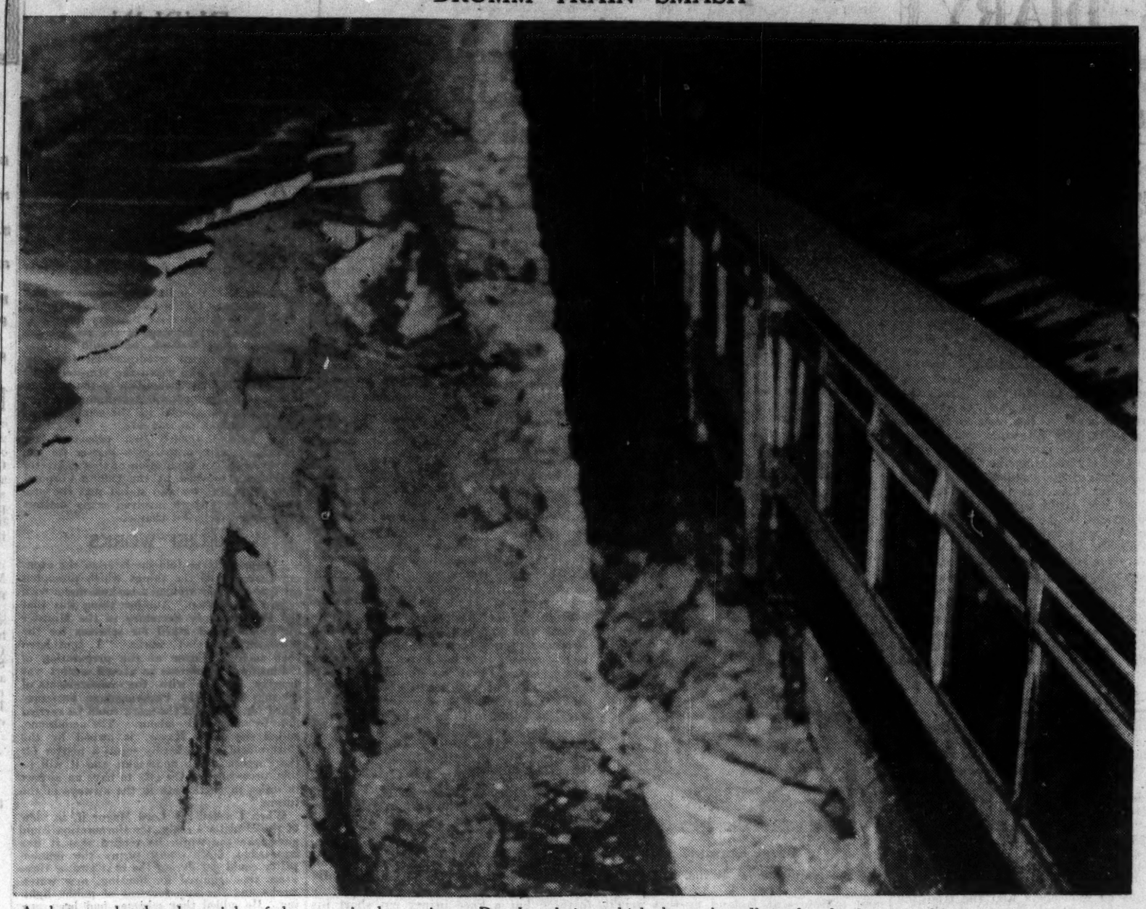

A photograph taken last night of the scene in the cutting at Dun Laoghaire, which shows the collapsed embankment and front coach of the partially wrecked Drumm train.

CATTLE KILLED BY LIGHTNING

FIERCE STORM ALL OVER COUNTRY

TOWNS ISOLATED AND FLOODED

THE thunderstorm which broke over the country late on Monday night was one of the most severe in living memory.

In many areas the storm lasted six hours, the lightning being almost continuous.

A number of cattle were killed, telephone communication interrupted, and the lighting of towns interfered with. Trees were split and uprooted.

The thunder was accompanied by very heavy rain, and serious flooding occurred in many areas.

County Wexford.—In Wexford and district electrical discharges illuminated the night, vivid lightning flashes coming in quick succession for six hours. Telephonic communication was interrupted.

Clonmel.—In Clonmel a heavy downpour of rain accompanied the thunderstorm, which ended about 4 a.m.

Rosslare Harbour—A wireless aerial was struck by lightning. Telephone bells kept ringing continuously and animals were terrified. The brilliance of the lightning was unprecedented.

Laoighis.—Heavy rain fell almost without a break throughout the period of the thunderstorm. Low-lying portions of Portlaoighise were flooded, in some places to a depth of a couple of feet, a number of families being forced to vacate their homes. Serious floods are reported from outlying districts, and dislocation of telephone services is also reported.

Navan.—A number of cattle and sheep were killed and some trees split by the lightning. Telephone wires and the electric light of the town suffered slightly. The storm lasted about an hour.

Waterford.—Telegraphic and telephonic communications were seriously interfered with. Many towns in this part of the South were isolated telegraphically for long periods, telegrams having to be despatched via Limerick for Dublin. Gangs of workmen from the Post Office Department and the Electricity Supply Board were out from a very early hour yesterday morning restoring interrupted circuits. Torrential rain fell throughout the night, flooding public and private buildings, as well as the thoroughfares of the city.

Roscommon.—Two cattle, sheltering under a tree, were killed. The storm was accompanied by a very heavy downpour of rain.

Bagenalstown.—The flashes of lightning, which were practically continuous, made a spectacle of extraordinary brilliance. The electric lighting system was subject to spasmodic interference during the night. A dog in a hayshed on the lands of Mr. John Tennant, Carigbeg, Bagenalstown, was struck by lightning and killed, though the hayshed was undamaged.

Templemore.—Four trees in Barnane Wood were struck by lightning.

South Kildare.—In Athy the lights were almost extinguished shortly before midnight, and an hour later the storm broke. The lightning was continuous, and rain fell in torrents.

Cashel.—A very severe thunderstorm, accompanied by heavy rain. No damage is reported.

CUT OFF FROM ENGLAND

The Free State was completely cut off from England for telephonic services for some hours this morning.

The tram service between Dublin and Donnybrook was put out of operation during the severe thunderstorm which broke over the city about 9 o'clock last night. The Dublin Broadcasting Station's programme ended at 9.45.

MANY TOWNS IN DARKNESS

A violent thunderstorm over a very wide area in the North of Ireland last night caused extreme interference with the electric light supply.

The towns of Armagh, Holywood, Newry and Dungannon, with their connecting villages, were all more or less affected. In Armagh at 10 o'clock the lights failed, and were not restored at midnight. In Holywood there were brief interruptions in the lighting, and at Newry there were repeated failures. Cinemas in some cases had to close down. A motor car was struck by lightning and set on fire. In Belfast, although there was no absolute failure of light, the supply dimmed. Inquiries at the Supply Company were met with the statement that it was impossible to say the extent of the failures. It was recognised, however, that they originated with the storm.

During the height of the storm telegraph trunk lines in many parts of the country were interrupted, and in some cases failed. Up to an early hour this morning there was only one line between Dublin and Belfast. It is not known what damage to wires has been caused throughout the country.

THE STORM IN ENGLAND

THREE MEN KILLED BY LIGHTNING

Considerable damage was caused by lightning, which was experienced in many parts of England yesterday. A man was killed at Bath, where four people were struck. He was Frank Barker, of Milk street, Bath.

Arthur Smith, a caravan dweller, was killed by lightning while sheltering under a hedge at Pershore, Worcester. His lurcher dog also was killed.

A golfer was killed by lightning while playing on Heaton Park golf course, Manchester, last night.

Two walls were levelled by floods at Denewood Grange, Bath. The Great Western Railway service between Bath and Chippenham was dislocated by a flooded line, and trains to and from he west were diverted *via* Trowbridge.

The home of Mr. and Mrs. Salter, Walcot, Bath, was struck. Window panes of the front bedroom were broken, and a large piece of ceiling was brought down.

STREETS FLOODED

Northampton had its worst storm for years, and for over an hour torrential rain was accompanied by vivid lightning and heavy thunder. Streets were flooded, business premises inundated with the water, and in several places the culverts broke with the extra pressure upon them.

At Blisworth, five miles away, a cottage was struck by lightning.

At Dartford there was a fall of earth on the Southern Railway, trains being held up. The main streets of Dartford were flooded.

A bungalow at Wraysbury was badly damaged when a shed almost adjoining it was struck. Inside the shed was a motor mower, and the tank of this exploded. Within a few minutes the shed and the bungalow were ablaze. Two servants attempted to rescue three dogs and a monkey, but were overcome by fumes, and were themselves rescued by a workman who also rescued the animals.

Lightning struck the Convent of the Assumption, Ramsgate. A stone cross and several tons of masonry were hurled from the convent gateway into the cloisters and adjoining roadway, but nobody was hurt.

James Ferguson, a mechanic, was paralysed for several minutes when lightning struck a garage in Grange road, Ramsgate, and the floor became electrified.

LIGHTNING, ICE, FIRE AND FLOOD

A series of terrific storms which struck London and the South of England yesterday during the height of the heat wave played havoc with road and rail traffic, flooded main roads and houses, and caused damage to numerous properties.

It was estimated by air pilots arriving at Croydon that nearly twenty storms were raging around London at one time.

Following the hottest June night in London for 64 years, the temperature dropped ten degrees early in the afternoon, but conditions became uncomfortably oppressive.

Torrential rain fell, and within a few minutes streets were flooded and scores of houses were struck by lightning.

Lightning struck the British Legion Factory in Petersham road, Kingston, Surrey, where a hundred employés were working. A piece of coping about four yards long fell from the roof of the building, but no one was hurt.

At Hounslow lumps of ice as big as almonds accompanied the storm, cutting small apples off the trees, whipping flowers to ribbons, and washing fresh-planted roots out of the ground.

KILLED AT KILBARRACK

An inquest was opened, and adjourned on the application of Inspector Hall, Civic Guards, at the Adelaide Hospital, Dublin, yesterday, on the body of Miss Hilda Kearney (54), of Bedford Lodge, Prospect avenue, Clontarf, Dublin. Miss Kearney was dead when admitted to the hospital on last Sunday, after being struck by an omnibus owned by the Great Northern Railway Company at Kilbarrack, County Dublin.

The adjournment was applied for until the termination of criminal proceedings against the driver of the omnibus, Anthony Egan, of 30 Francis street, Dublin.

Dr. T. J. Connolly, house physician of the hospital, said that death was due to shock and hemorrhage, following injuries. The body was identified by a brother.

Mr. S. Matthews, solicitor, appeared for the Great Northern Railway Company and for the driver of the omnibus, and Mr. V. Miley, solicitor, appeared for the next-of-kin.

FORECAST FOR TO-DAY

Ireland, all Districts—Light variable wind; cloudy; occasional rain; local thunder; cooler, but still close.

REPRIEVE FOR MURDERER

DECISION IN CASE OF STONER

END OF RATTENBURY DRAMA

THE Home Office announced last night that—"In the case of George Percy Stoner, convicted of murder and sentenced to death, the Home Secretary has recommended a reprieve with a view to the commutation of the capital sentence to one of penal servitude for life."

The reprieve of George Percy Stoner, the eighteen years old chauffeur, brings to an end one of the most unusual "human triangle" dramas of recent years. Stoner was found guilty—but recommended to mercy—at the Old Bailey on May 31, of the murder of his employer, Mr. Francis Mawson Rattenbury, a retired architect, aged 67, at the Villa Madeira, Bournemouth. The dead man's widow, Mrs. Alma Rattenbury, aged 38, who was tried for murder with Stoner, was found not guilty.

A week later Mrs. Rattenbury stabbed herself and flung herself into the River Avon at Christchurch, leaving letters, in which she said she would have gone on living could she have helped Stoner. "This is my death sentence," she wrote.

Sympathy with Stoner was expressed by Mr. Justice Humphreys in his summing up at the trial.

"The other person in the dock, Stoner, is a person for whom no one can fail to feel regret that at the age of 18 he should be in a position in which he now is. . . . . I do not think I am putting it unfairly even against her when I say that whatever your verdict may be in this case his position is due to the domination of that woman."

Mr. J. D. Casswell, counsel for Stoner, said that Stoner did not deny that it was his hand that struck the blow with the mallet. What he did deny was that he was in such a state as to be responsible for that blow.

CORK ELECTIONS TO-DAY

NINE PARTIES IN CONTEST

FROM OUR CORRESPONDENT.

CORK, Tuesday.

Cork City goes to the polls to-morrow (Wednesday) to elect two Alderman and five Councillors to Cork Corporation.

There are eighteen candidates, and in view of the register having been extended to include all Dail voters, there will probably be a much higher poll than on former occasions. The candidates are:—

U.I.P.—Maurice Buckley, John Horgan (ex-Alderman) and Francis D. McCarthy-Morrogh.

Fianna Fail—Jerh. Buckley, John G. Lane, E. O'Mahony, and M. Twomey.

Official Labour—C. Connolly and W. Kenneally (ex-Alderman).

Independent Labour—Patrick J. Daly.

Business Party—Alderman Francis J. Daly.

Official Republican—James Counihan.

Independent Republican—Denis Collins.

Unemployed—D. G. Buckley.

Independents—Alderman Sean French (Lord Mayor), B. M. Egan, Wm. Ellis, Daniel Gamble.

NINETEEN DEAD IN CRASH

TWO 'PLANES COLLIDE

FOUR SURVIVORS BLIND

FROM REUTER'S CORRESPONDENT.

MEDELLIN (COLOMBIA), Friday

NINETEEN persons are dead as a result an air crash here yesterday.

Four young guitar players, who were dragged from the wreck of the burning 'planes and rushed to hospital, are still in a serious condition, and it is feared that, even if they recover they will be blind.

The City of Medellin, the second largest town of Colombia, was plunged into mourning to-day as the flower-strewn coffins of Don Carlos Gardel, the popular Argentine film star, and the eighteen other victims of the crash were taken from the cathedral to the burial ground.

Air Pilot Ernesto Samper, known as the "Lindbergh of Colombia," was burnt to death in the disaster.

Eye-witnesses declare that at the moment of the disaster the airport was packed with a crowd of 50,000 persons.

Samper's 'plane, carrying fourteen passengers, taxied down the field, and had just risen into the air when the wing came into violent contact with another 'plane belonging to the Scadta (German Colombian Line).

The impact was so violent that both 'planes immediately burst into flames, which rose sixty feet into the air and could not be extinguished for more than two hours.

Women shrieked with horror at the scene, and the police and military had an anxious time controlling the terrified crowds. The German 'plane contained eight passengers, of whom four were killed, as well as the pilot and co-pilot and steward of the 'plane.

THE EUCHARISTIC CONGRESS

PRIEST RUSHED BY CROWD

There were extraordinary scenes in Edinburgh last night at the end of the Eucharistic Congress.

After a vast congregation had attended the solemn procession of the Blessed Sacrament, in the grounds of St. Andrew's Priory, Canaan lane, they dispersed by different routes, some in 'buses, in order to avoid, as far as possible, a clash with opposing factions. The police had taken the precaution of closing roads on three sides of the Priory, and it was only possible to enter them with special tickets, which were closely examined.

About 15,000 Protestants, extremists, and other people gathered in Morningside road, a main road into the city, and, despite the efforts of mounted police and 400 foot police, refused to keep moving. One man attempted to attack a mounted policeman, and later a priest was rushed by a mob, but the police succeeded in getting him to a tramcar unhurt.

During the rush towards the priest a policeman was unhorsed, and injured himself as he fell. He was unable to resume duty.

"A TAX ON BREAD"

WHEAT-GROWING IN FREE STATE

MINISTER REPLIES TO CRITICISM

IN the Dail yesterday, on the money resolution in connection with the Agricultural Produce (Cereals) Bill, 1935, Mr. DILLON said that the wheat policy of Fianna Fail was a pure, undiluted fraud, calculated to do nothing but harm to the agriculture of the country. The present legislation was designed to transfer the burden of the subsidy on wheat to the consumer off the Central Exchequer. Exactly a similar operation had been carried out in France several years ago, and the net result was that such political pressure was brought to bear that the subsidy on home-grown wheat rose steadily, and with it the price of bread. Eventually they had the impossible situation that the central French Government was paying three times the economic value of the home-grown wheat, and then levying the taxpayer in order to provide a bounty to export it to London, where it was sold at a third of the price that was being paid to the French farmer.

The price of maize meal in Derry now was £4 17s. 6d. per ton, ex mill, while the price of maize meal mixture was £7 1s. 6d. per ton ex mill in Sligo. Yet, the Minister was contemplating an increase in the proportion of home-grown cereals in that mixture, which would increase the price even more, with the result of making the competitive position of our live-stock producers and stock-feeders very much weaker.

"Nothing would induce me," said Mr. Dillon, "to grow one rood of wheat when I know that I am actually taking money out of the pockets of the labouring man who is working for me. Every rood means that I am making a deduction from the already inadequate wage which I am already paying my agricultural labourers."

Mr. MINCH (U.I.P., Kildare) said that in the interests of his constituents he would have to vote in favour of the measure.

On a division the motion was carried by 54 votes to 41.

The Committee stage of the Agricultural Produce (Cereals) Bill was taken.

TAX ON BREAD

On Section VII. PROFESSOR O'SULLIVAN (U.I.P. Kerry) said that the section put a tax on bread, which was not included in, or imposed by, the Budget. It was an effort on the part of the Government who had openly come into the House and imposed taxes on tea, sugar, and tobacco, to conceal the fact that they were imposing a tax on bread in order to subsidise wheat growing in this country.

Mr. BELTON (Ind., Dublin) said that he wished to explain that he had gone into the wrong lobby by mistake on the division on the financial resolution. That was inconsistent with his second reading speech on the bill.

The House had accepted the principle of growing wheat, and the price of bread was only being put up now because an economic price must be paid for the wheat they had decided to grow.

Mr. DILLON said: "The Government should not leave such a mess that we could not clear it up."

Mr. DONNELLY (F.F., Leix-Offaly)—Why do you say "we?"

Mr. DILLON—Because of that 11,000.

Dr. RYAN, Minister for Agriculture, said that if they could produce enough wheat for themselves they would be satisfied. He never could understand what the Opposition meant by an uneconomic crop. Was it something that could be got from other parts of the world at a cheaper price? If that is the argument there was not a single thing produced here that could be produced economically. The fact was that they could purchase cattle from other countries more cheaply than here.

THE BOUNTY

That bill would have been brought in no matter what the Minister for Finance might have done in regard to the payment of a bounty, in order to ensure that the full price of his wheat would be paid to the farmer when he delivered it. The wheat experiment had succeeded. It was obvious that if a large quantity of wheat was grown in the country it would have to be financed in a different way. Surely nobody could object to paying the Irish farmer that to which he was entitled. Prices like 23s. 6d. to 26s. could not be considered exorbitant when it was recalled that up to three years ago wheat costing 30s. a barrel had been imported into the country.

Mr. BENNETT (U.I.P., Limerick) said that the farmers were not going to get any advantage out of the scheme. Nobody could argue that 23s. 6d. was an economic price.

Progress was reported.

The House adjourned until 3 p.m. to-day.

NEW PRESIDENT

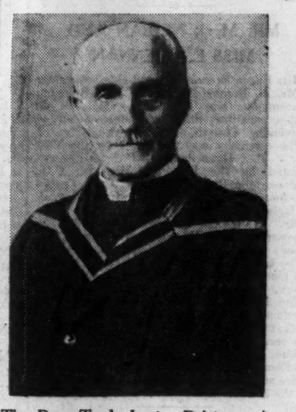

The Rev. T. J. Irwin, D.Litt., who has been elected President of the Methodist Church in Ireland.

PROPOSED SUNDAY GAMES BAN

THREATENING LETTER TO ALDERMAN

DERRY, Tuesday.

A member of Londonderry Corporation stated at a meeting to-day that he had received a threatening letter concerning a proposal to prohibit Sunday games in recreation grounds controlled by the Corporation.

Alderman McGlinchey (Nationalist) stated that the letter he had received threatened that if the motion were passed and he had anything more to do with Derry City Football Club his house would be burned, and that if the use of Brandywell Recreation Grounds were not granted on Sundays steps would be taken to prevent anyone using them on Saturdays.

Consideration of the motion was adjourned in order to see if a resolution is on the Corporation's books permitting Sunday games.

CHURCH OF IRELAND

The Bishop of Meath held an Ordination Service in St. Mary's Church, Drogheda, on Monday last, when the Rev. Michael Lloyd Ferrar, B.A., Curate of St. Mary's, Drogheda, and Duleek, was ordained to the priesthood. The candidate was presented to the Bishop by the Archdeacon of Meath, and the sermon was preached by the Bishop. There was a large congregation present, and, in addition to the Bishop and Archdeacon, the following clergy were present:—

Canon R. S. Hipwell, B.D. (Chaplain); Rev. W. F. Almut (Registrar); Rev. W. C. Harvey, LL.D.; Rev. J. P. Barcroft, M.A.; Rev. C. S. Stewart, M.A.; Rev. R. Athey, B.A.; Rev. J. McCann, B.D.; Rev. S. F. S. Ferguson, M.A.; Rev. T. W. Benson, M.A.; Rev. W. Higgins, M.A.

The collection was given to the Southern Church Mission to Ballymacarrett, Belfast.

The Lord Primate, the Most Rev. Dr. D'Arcy, yesterday ordained in Ballygawley Parish Church the Rev. C. W. A. Noble, B.A. (T.C.D.), Clones, and the Rev. J. M. Wright, B.A. (T.C.D.), Killeevan, as Curates in Killesbil Parish, Ballygawley, and Drumcree Parish, Portadown, respectively.

THE BUILDING TRADE DISPUTE

The building trade employers in Dublin have been notified by the building trade unions that the present dispute at the Mount Merrion estate, which has been in progress for some weeks, may be extended to other contracts. The building trades group in the Dublin Trades Union Council have had several meetings regarding the extending of the strike, but no definite decision has been reached. A conference with the master builders is being arranged, and no action will be taken pending this meeting, which is likely to take place before the end of the week.

M.P. SUED FOR DAMAGES

BELFAST, Tuesday.

In the Recorder's Court to-day, Robert Baird, bank official, Duncairn Gardens, Belfast, sued John C. Davidson, K.C., M.P., of Kevock House, Knockbreda road, for £15 damages, sustained by reason of the alleged negligence of the defendant in the management of a motor car at Stranmillis road.

After hearing the evidence of the plaintiff, Thomas Woods, the defendant, and Olive K. Davidson, defendant's daughter-in-law, the Judge reserved his decision.

THE NEW FIANNA FAIL DEPUTY

At the close of questions in the Dail yesterday, Mr. Eamonn Corbett, the newly-elected Fianna Fail deputy for Galway, was introduced to the Speaker by the Government Whip, Mr. P. J. Little, and took his seat amid applause from the Government benches.

The midsummer reunion of The Old Armachian Society (Old Boys of The Royal School, Armagh) will be held at Armagh on Monday and Tuesday, July 22nd and 23rd. The programme will be:—Monday, Golf Competition, Dinner; Tuesday (Speech Day), Cricket Matches v. The School. Old Boys who wish to be present and who have not received invitations should notify the Hon. Secretary, The Royal School, Armagh. —(Advt.)

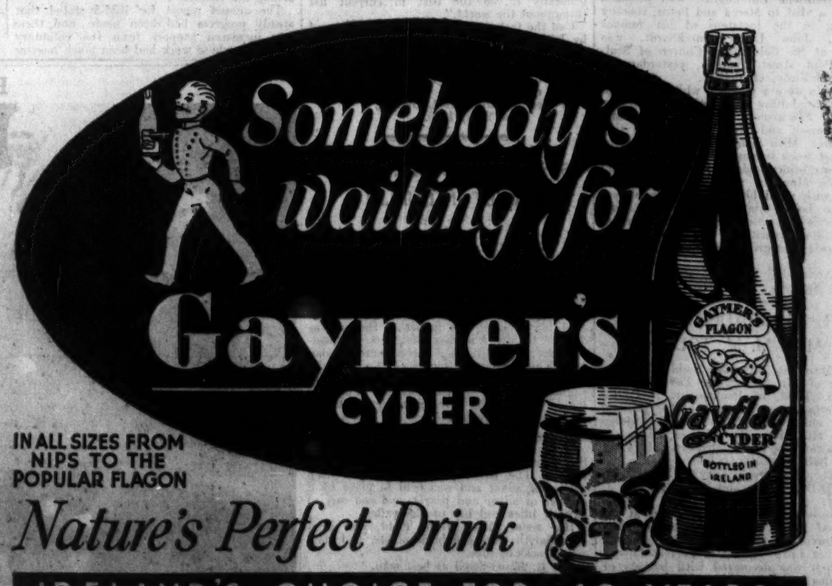

IRISHMAN'S DIARY

Gold in Wicklow : Story of a Former Plan : In Leix and Kerry Old Tradition : Buttercups

Buttercups

The grass fields are looking more than usually gay just now, with their golden covering of buttercups. To the casual observer all these delightful flowers look much the same, but a closer investigation will show that there are several distinct species. I am told that farmers have a great dislike to the creeping variety, because of its distressing propensity for sending out innumerable runners, covering the ground over a distance of many yards round a single plant. It is not hard to realise the damage that such prolific growth would bring to meadow land. Gardeners are familiar with the bulbous buttercup, which is looked upon by them as a particularly offensive weed with a stiff, short flower; but when allowed to grow as it will in the fields and meadows it is quite an attractive plant, capable of growing to the height of several feet. The upright variety is the greatest favourite; it grows to a good height and its blossoms are large. This is the kind that lends itself most easily to being picked.

Wicklow Gold

The publicity which prospecting for gold in County Wicklow is getting in the Dail and outside it recalls the efforts made to mine the precious metal in that county under Grattan's Parliament and in the first half of the last century. Some years before the Union gold was, by accidental discovery, found to occur where granite joined with clay-slate in the beds of streams flowing from Croghan Kinsela on the Wicklow-Wexford border. Sometimes it was found in big lumps, sometimes in the smallest pieces, one piece weighing twenty-two ounces, and others eighteen, nine and seven. It was invariably found with other metals in a stratum of clay, sand, gravel and rock, covered with clay, and embedded from twenty to fifty feet in the bed and banks of the streams. Before the authorities took up the work the country people round about collected large quantities, and at the time it was said that £10,000 had been paid to them for what they sold. That must have represented considerable fortunes for some of them in those days.

Operations Abandoned

The Government of the time took over the Wicklow gold workings and operated them for some years under the direction of a Mr. Weaver and other experts. Within a period of two years or so the Government workings gave a yield of 945 ounces, and this quantity was sold for £3,675. Several attempts were made to discover the original deposit of the very valuable metal, but the cost of these and of the workings themselves was more than the financial return and the operations were abandoned. It was hoped that if the prospectors traced the streams to their sources and uncovered the underlying rock the operators might reach the metal-bearing veins whose disintegration gave the beds of the streams their gold-yielding sand and soil. The attempt was unfruitful, and the source of the gold remained nature's secret. The localities from which most gold was extracted were Ballinvally, Ballintemple, and Killahurler, and these lie all in the same valley. Smaller quantities were found elsewhere at places like Croghan Moira, Ballycrea, and Ballynacapogue, but the metal in these was so little that it was not worth while to operate there. Associated with the gold were magnetic ironstone up to half a hundred weight, iron pyrites, brown and red hematite, wolfram, manganese, fragments of tinstone in crystal formation, and quartz, and these occur in the quartz in Croghan Kinsela. The gold itself was rich yellow in colour, soft and malleable. Its specific assay was 19. An assay of 24 grains made by Weaver gave pure gold 22.58 and silver 1.38. Another assay by a Mr. Alchorn, assay master in London, gave for 24 grains 21.75 fine gold, 1.875 silver, and 0.125 of a grain of an iron-copper alloy.

In Queen's County

Wicklow is not the only county in Ireland in which gold deposits have been worked. About 1809 a labourer hit upon some in Queen's County, but he declined to indicate the spot, and pitched his price for the information so high that it was regarded as excessive. Away back in 1625 a Royal grant was made ...ating gold and silver mines in ...erry, and it is said that consid... ...rking was done; and just before the ... of 1641 there was much talk of gold mining, although at that time none was actually being done. It was, I believe, in 1765 that the first discovery was made in Wicklow in a stream from Cronebane, but the vein was not seriously tackled until a couple of years or so before the insurrection of the United Irishmen. When the Government claimed the deposits it made an initial grant of £1,000, and for ten years it got a return of £1,000 a year on an average. In 1807 the project was opposed on the ground that, while the whole business "was an experiment worthy of trial, it has now completely failed." By 1814 all work had ceased, and when, in that year, several prospectors tried to get a lease from the Government, nothing came of their efforts. For a time the working was leased to a London company just about a century ago, but the operations "were carried on in a very imperfect and trifling manner," and "neither the intelligence nor the energy necessary for success in such undertakings appears to have been applied." This seems to have been a common complaint against English jobbing speculators who were working various Irish mines of one kind or another at that time. They had not enough capital and insufficient skill and honesty, and seriously injured the character of Irish mines.

Pre-Norman Times

Gold, of course, was worked in Ireland in the pre-Norman period, and a writer on the history of Caen, where William the Conqueror's tomb is, declared that after the Norman invasion of these islands, treasure was exacted by Normandy from both England and Ireland, and "the tribute exacted from England was 23,730 marcs of silver, but from Ireland 400 marcs of silver and 400 ounces of gold, an enormous quantity for those times." A Northern friend of mine tells me that he remembers well the tradition in what is now South Derry that gold and other minerals were to be found in the valley of what used to be called the Valley of Glenconkein. My friend says that thirty years ago, or thereabouts, Peadar Mac Con Midhe, a noted Gaelic scholar in Ballinascreen, where some Irish was still spoken by old people, interested himself in this question of local minerals, that some prospecting was done at the time, and that as far as he recollects Mr. Robert Johnston, father of the poetess, Ethna Carbery, with Dr. Mark Ryan, one of the few surviving Fenian veterans, had some share in this prospecting.

An Old Tradition

The tradition of gold in that locality was centuries old. Writing on the natural history of Ireland in 1652 Boate said:—"I believe many will think it very unlikely, that there should be any Gold-mines in Ireland; but a credible person hath given me to understand, that one of his acquaintance had several times assured him, that out of a certain rivulet in the County of Nether Tirone, called Miola (the which rising in the mountains Slew-Galen, and passing by the village Mahany, falleth into the north-west corner of Lough Neaugh, close by the place where the river Band commeth out of it) he had gathered about one dram of pure gold; concluding thereby, that in the aforesayd Mountains rich Gold mines do lye hidden. For it is an ordinary thing for Rivers, which take their originall in gold-bearing mountains, to carry Gold mixt with their sand; the which may be confirmed by many instances, and to say nothing of severall rivers of that kind, mentioned by Strabo, Pliny, and other old Geographers and Historians." Boate's Lough Neaugh is Lough Neagh; Band, the River Bann; Slew-Galen, Slieve Gallion or Gallan; and Miola, the River Moyola, still a good trout stream. The Movola, however, does not rise in Slieve Gallion, but some miles north-west of it. Boate's spelling gives something like the pronunciation of place names in his day. His Mahany is probably District Justice Louis Walsh's "own wee town," of Maghera. The place-names given by him as in "Nether Tirone" are all in the modern County of Derry, but this tract of land was part of the Tir Eoghain of the O'Neills.

QUIDNUNC.

A Sportsman's Review.

Who is the best Irish Welter-weight? : Tennis Umpiring : N. H. Lambert's Come-back : An English Cricketer

By PAUL DENIS.

A Boxing Problem

One of the most interesting features of last week's meeting of the Army boxing team and the T.A.B.A. side, was the victory of Private T. Byrne over Michael Coffey, the Irish welter-weight champion. There has been rather a tangle in the ranks of the welter-weights this season, for Byrne beat John Kennedy, the former holder in the National Championships last November, and then, instead of going on to win the title, as almost everyone expected him to do, he went down to Coffey in the final. Shortly afterwards, Kennedy and Coffey met, and Kennedy

MR. J. KENNEDY.

won on points, now Byrne has beaten Coffey, so which of the three is the best man to represent Ireland at this weight in forthcoming internationals? Byrne, who was a member of St. Andrew's Club before joining the Army, has the most pleasing style, and, at the same time, can punch effectively. Coffey is tremendously strong, and if not such an accurate hitter as Byrne, can absorb a lot of punishment, and come back strongly. Kennedy has the most deadly short-arm punch of any Irish amateur boxer, but he still has his old failing of being a slow starter. He might have done well in the A.B.A. Championships had he not been the victim of an "Albert Hall decision" in his first fight. In view of our meeting with France over here shortly, it will be interesting to see which of these will be chosen.

To Encourage Tennis Umpires

Very few tennis players ever read a tournament prospectus, and it was just by chance that I was glancing over an Irish Championship entry form a few days ago, in which I noticed that a prize has been offered for the best umpire during the championship week at Fitzwilliam. This is an idea which, I am sure, every player will heartily applaud; for the struggle to get people to umpire important matches has been painful, and in a large number of cases, unsuccessful, especially during the last two or three years. Nobody really minds umpiring for a friend, but the majority of the first-class players who come over in search of Irish Open titles are notoriously temperamental, and it is not an easy task to call every decision correctly from the chair without the help of linesmen. Still, the tennis public and players should assist the I.L.T.A. in making the championships a success, and an umpire is absolutely essential in a first-class match, and I am sure the offer of good prizes will act as a spur to embryo umpires. It is, I suppose, impossible to offer a prize for the best linesman, but that would be a help, too, for the task of judging a fast service from a seat above the court is a tricky business. If I might make a suggestion to the I.L.T.A., they should print and underline in their entry form an appeal to players not to protest mutely against a wrong decision by deliberately throwing away the next point. It is a habit that is on the increase, it frequently draws applause from stupid spectators, and is the most humiliating thing possible for an umpire.

C. A. Kemp's Progress

Having gained a measure of fame as the Irish Free State's leading table tennis player during the winter months, C. A. Kemp is coming into the tennis news now. He is champion of his club, Norwood, and consequently plays first string for them in the inter-club competition. Last Friday he led A. E. Fannin 5-2 in the second set, but was unable to drive home his advantage, though he had set point on two occasions. On Saturday he overcame P. D. O'Sullivan, which was a good performance, since the Anglesea man is a clever match player, and always most difficult to beat. Kemp plays his tennis on very similar lines to his table tennis, hitting his shots very fluently and easily, but rather lacking control, especially on the back-hand. At present, he has no real counter to a persistent volleyer like T. G. McVeagh, but with his height and long reach he might, himself, pursue a policy of not attack with considerable advantage. When I saw him play, I was quite impressed by his volleying when he did go to the net. Let him remember, too, that F. J. Perry graduated from table tennis to a world fame at lawn tennis.

Relay Racing

I was disappointed at the poor attendance in College Park last Saturday, at the Dublin inter-club relay races, for this meeting strikes me as being one of the most attractive of the whole athletic season. Some of the performances were very good, too, but there was an example of a want of adequate preparation in the fact that three teams were disqualified in the course of the afternoon for passing the baton wrongly. It is no easy matter to transfer the baton correctly, but it can be done with practice, but apparently that practice had not been very thorough. A famous runner in a recent article on relay racing, stated that he found the best method was, of making a cradle of his hands and relying on his team-mate to place the baton in them as he was moving off for the next lap. It seems to me to be a rather good idea.

An All-Rounder

It was pleasant to see N. H. Lambert take such a prominent part in Leinster's victory over Phœnix on Saturday, after a most exciting match. At one time Lambert promised to emulate the feats of T. G. McVeagh and J. B. Ganly as an all-round games player. He did actually represent his country at cricket and Rugby football, but a knee injury cut short his football career before it had properly started, and threatened to ruin his prospects at cricket also. Two seasons ago, following brilliant play for Lansdowne in club matches, he was picked at centre three-quarter against Scotland at Murrayfield, but his weak knee came against him before the end of that season and he had to give up the game at which he showed such promise. At cricket, he was good enough to make a valuable forty odd for

MR. N. H. LAMBERT.

the Gentlemen of Ireland against the M.C.C. at Lord's three or four years ago, but his injury prevented him from turning out for Leinster last summer, and now he has just returned to the side with a distinct flourish of trumpets.

M. F. Foster's Visit

Another noted cricketer whose playing days were restricted by illness is Maurice Foster, whose team of Worcestershire club players was touring in Dublin last week. One of the famous brothers who kept Worcester cricket on its feet year after year, M. K. Foster, promised to reach Test match rank by his free and successful batting some seven or eight seasons ago, but illness intervened, and he has never enjoyed entirely good health since, to the great loss of his county side, for whom he very seldom appears nowadays. The runs do not flow from his bat now, as they did in the past, but he is still a remarkably fine wicket-keeper, and kept up a high standard during the matches the eleven played in Dublin. Cricket and golf are games that seem to go hand-in-hand very successfully, and Foster boasts of a handicap of one, and enjoyed one or two games at Portmarnock during his visit last week.

AN AIRPORT FOR DUBLIN

QUESTION IN THE DAIL

A MATTER FOR THE MUNICIPALITY

BY OUR AIR CORRESPONDENT.

YESTERDAY in the Dáil a question was addressed by the Lord Mayor of Dublin to the Minister for Industry and Commerce asking if, in view of the request for suggested relief schemes, he would consider the provision of an aerodrome for the City of Dublin. He also asked the Minister if he would consider the demolition of the existing buildings at Collinstown Aerodrome and the levelling of the ground for the establishment of an aerodrome on this site.

Mr. Lemass replied that provisions for an airport were primarily a matter for the municipality. No application of that character had been submitted by the Dublin Corporation. The Minister also stated that the provision of an airport involved many matters of a highly technical character.

RELIEF WORKS

Alderman Byrne told me later in the evening that one of the things which prompted his question was Ireland's backwardness with regard to aviation. Another thing was that the Parliamentary Secretary to the Minister for Finance had asked for schemes for the provision of relief works. "I considered that such a scheme as the preparation of Collinstown Aerodrome as a civil airport was directly in line with the requirements of schemes which the Parliamentary Secretary asked for. Most of the work could be carried out by unskilled labour. The aerodrome, added the Lord Mayor, is owned by the Government, so it hardly seems a matter for the Corporation to undertake, and it will be very necessary for the city to have an airport in order to participate in the airways of the future."

When I asked the Lord Mayor if, in view of the Minister's reply, the Corporation could undertake the work, he replied that it was impossible, since every penny the municipality could get during the next two or three years was required for housing, new waterworks and the improvement of public lighting. He added that schemes had been proposed for the establishment of an aerodrome in Dublin Bay, but the experts had objected to this on the grounds of poor visibility due to the fogs off the sea.

DERELICT

Collinstown Aerodrome, which formed the subject of the Lord Mayor's question, was established by the Royal Flying Corps, and is situated a few miles on the North side of the city, just off the main Santry-Swords road. After the signing of the Treaty it was taken over by the Free State Army Air Corps, but was abandoned about the end of 1923. Since that time it has remained derelict, and most of the hangars have now collapsed. It was used as an aerodrome by the Irish Aviation Company three or four years ago, but since that company went out of business it has been used as grazing land.

DATE OF IRISH WIRELESS EXHIBITION

At the request of the Dublin Corporation, and in order to facilitate the Irish Hospitals' Trust authorities, who require temporary accommodation at the Mansion House for members of their staff, it has been decided to hold the Irish Wireless and Gramophone Exhibition from the 9th to the 14th of September, and not from the 16th to the 21st September, as previously reported in these columns.

ENTRIES FOR R.D.S. HORSE SHOW

Intending exhibitors are reminded that the entries for the Royal Dublin Society's Horse Show will close on July 2. Entry forms and full particulars may be had on application to the Director, Royal Dublin Society, Ballsbridge.

WIRELESS PROGRAMMES

(Continued from Column 7.)

WEST—373.1 Metres (804 Kc.) (50 Kw.).
10.15—Daily Service.
10.30—Weather.
10.45-3.0—Regional.
3. 0—The Proclamation Ceremony of the Royal National Eisteddfod of Wales, 1936, relayed from Penmaenmawr, Fishguard.
4. 0—Regional.
5.15—Children's Hour.
6. 0—Time, News, Weather.
6.30—For Western Farmers in Particular—General impressions of the local shows. A discussion between A. W. Ling and W. Limbrick on the Bath and West, the Three Counties, the Royal Counties and other shows.
6.50—Gramophone.
7.15—A Celtic Programme—The Western Studio Orchestra, Beatrice Pugh (soprano)
8. 0—Regional
9. 0—A Day in a Farmer's Life.
9.30—The Bath Guitar Octet, Hilda Blake (soprano).
10. 0—Time, News, Weather.
10.10—Welsh.
10.15-12.0—Regional.

NORTH—449.1 Metres (668 Kc.) (50 Kw.).
10.15—Daily Service.
10.30—Weather.
10.45-3.0—Regional.
3. 0—Western.
4. 0—Regional.
5.15—Children's Hour.
6. 0—Time, News, Weather.
6.30—Reginald Dixon, at the Organ of the Tower Ballroom, Blackpool.
7. 0—Esta Stein's Yiddish Chauve Souris Co.
8. 0—Regional.
10. 0—Time, News, Weather.
10.10—Dog Days—6: "Good health and how to keep it." J. H. Wright.
10.30-12.0—Regional.

SCOTTISH—391.1 Metres (767 Kc.) (50 Kw.).
10.15—Daily Service.
10.30—Weather.
10.45—Regional.
2. 0—For the Schools.
3. 0—Regional.
3.30—Mid-Week Service, conducted by the Rev. Richard Worsley, S.J.
4. 0—Regional.
5.15—Scottish Children's Hour.
6. 0—Time, News, Weather.
6.30—Northern.
7. 0—The Scottish Studio Orchestra, Robert Watson (baritone), James Gibson (reader).
8. 0—Regional.
10. 0—Time, News, Weather.
10.15—Scottish News Bulletin.
10.23-12.0—Regional.

ON THE WIRELESS

Daily Programme Review

DUBLIN: Stanley Woods, 7. Modern Irish Composers. No. 1, Joseph Crofts, 8.15.

NORTHERN IRELAND: Band of the King's Royal Rifles, 8.30.

B.B.C. NATIONAL: Nelson Keys in "Review of Revues," 10.

REGIONAL: "Johann Strauss in Covent Garden," 8.30.

MIDLAND: Leicester Imperial Band, 9.

PRAGUE: Opera, "Tsar Saltan" (Rimsky-Korsakov), 7.30.

RADIO PARIS: Gala Performance from the Comédie Française, 8.

MODERN Irish composers will be represented in a series of concerts commencing to-night in the Dublin programme. The series starts with the music of Joseph Crofts, brother of the late Gerard Crofts. Patrick Delaney (violin) and William Lemass (baritone) are the soloists. The programme consists of unpublished vocal and instrumental music by the composer, including his Irish Suite in D major.

Stanley Woods, fresh from his conquests in the motor racing contests in the Isle of Man, will come to the microphone at 7 p.m.

A contribution from Cork will be heard at 7.15 in a joint recital by Gerard Shanahan (pianoforte) and Myles McSwiney (baritone). The programme includes Stanford's "An Irish Idyll," for voice and pianoforte, and Gerard Shanahan's own arrangement for pianoforte of six Irish pieces of the seventeenth and eighteenth centuries, which he will play.

At 8 Mr. W. D. Davidson, B.A., A.R.C.Sc., will give a talk on potato-spraying, a most important subject in this country at the moment.

Tracing the history of the waltz down the ages, it is generally admitted that the modern dance first made its appearance about the year 1780. It was not until 1812 that the waltz in its modern form was introduced into England, when it was greeted with a storm of abuse as "a fiend of German birth," "destitute of grace, delicacy and propriety," "a disgusting practice," and called forth a savage attack from Lord Byron. By August, 1867, however, Johann Strauss, the Waltz King, not only was at the height of his European reputation, but, at the direct instigation of H.R.H. the Prince of Wales (later to become Edward VII.), he paid his first visit to London, and at Covent Garden conducted a programme of his own music, introducing the famous "Blue Danube."

The story of this memorable night was told in music and dialogue in a broadcast last November, when the B.B.C. Theatre Orchestra, conducted by Stanford Robinson, played the music chosen by Strauss for the original concert. Listeners who tuned in then will remember with delight the performance of the "Blue Danube," by male voice chorus and orchestra, the combination for which it was originally conceived. The same programme, under the title of "Johann Strauss in Covent Garden," will be repeated to-night, Stanford Robinson again conducting.

To-night the Czechoslovak stations will take a relay from Prague Opera House of a performance of Rimsky-Korsakov's "Tsar Saltan." Unfortunately, weather conditions do not tend at the moment to make perfect long-distance reception.

TO-DAY'S PROGRAMMES

DUBLIN—223 Metres (1,348 Kc.) (1 Kw.). **ATHLONE — 531 Metres** (565 Kc.) (60 Kw.), and **CORK—242 Metres** (1,240 Kc.) (1 Kw.).
1.30-2.30—Gramophone.
6. 0—Children's Hour. Viola McCarthy's Trio. Mme. Hackett and Co.: Adventures of the Robinson Family—Episode V. Kitty Fagan: Songs.
6.45—News.
7. 0—Stanley Woods: Talk.
7.15—G. Shanahan and Myles McSwiney (baritone). Programme from Cork: Ballymure Ballad; She moved through the Fair; Kitty, my love, will you marry me (arr. Herbert Hughes). Piano Solo (G. Shanahan)—Airs of the 17th and 18th Centuries (arr. Breen): (1) Carolan's Concerto, (2) Princess Royal (Carolan), (3) Planxty O'Donnell (Carolan), (4) Miss Goulding (Carolan), Lark in the clear Air (author unknown), Nancy McDermott Carolan; March—Jig, Stanford, arr. Grainger). Myles McSwiney: An Irish Idyll (Stanford)—(a) Corrymeela, (b) The Fairy Lough, (c) Cuttin' Rushes, (d) Johneen, (e) A Broken Song; Back to Ireland.
7.45—Tading Small: Air, My Lagan Love (Harty), The Bard's Legacy, Reels: The Drunken Piper, The Fairy Reel. Trad. Fiddle—Hornpipes: The Flowers of Spring Tini's Fancy. Jigs: The Bride's Favourite, The Rakes of Clonmel.
8. 0—W. D. Davidson, B.A., A.R.C.Sc.I. Talk: Potato Spraying.
8.15—Joseph Crofts—Modern Irish Composers (No. 1 of Series): Irish Suite in D major (Joseph M. Crofts) (unpublished). Violin—Patrick Delaney: Romanza in B major (J. M. Crofts) (unpublished). Songs—William Lemass: Ould Brown's Daughter (words and music by J. M. Crofts, (unpublished); Hamlet, I am thy father's spirit (words and music by J. M. Crofts) (unpublished); Tony Lumpkin's Song (words by Goldsmith, music by J. M. Crofts) (unpublished).
8.45—Scenes of Irish Country Life: In the Forge.
9.15—Pierre Benslnoff: Irish Drama Talk.
9.30—Seamus MacAonghusa: Dreas Ceoil ar an bPib Uilleann.
9.45—"What Happened To-day."
10. 0—Sponsored Programme.
10.30—J. Davenport and his Ceilidhe Band: Reels, Jigs, Hornpipes, Set Dances, Marches. Piano Solo—Shievenamon. Violin Solo—Ned of the Hill.
11. 0—Close down.

NORTHERN IRELAND—307.1 Metres (977 Kc.) (1 Kw.).
10.15—Daily Service.
10.30—Weather.
10.45—Regional.
11.45—Cecil Chadwick at the Organ of the Classic Cinema.
12.30-5.15—Regional.
5.15—Children's Hour.
6. 0—Time, News and Weather.
6.30—Regional.
7.15—Carrodus Taylor (violoncello).
7.30—"While Children Sleep."
8.15—Regional.
8.30—The Band of the 2nd Battalion the King's Royal Rifle Corps (60th Rifles) and James Johnston (tenor).
9.30—Irish Folk-Dancing and Singing.
10. 0—Time, News and Weather.
10.10-12.0—Regional.

NATIONAL—1,500 Metres (200 Kc.) (150 Kw.).
10.15—Daily Service.
10.30—Weather.
10.45—Other Harvests—13. "Pearl Shell Fishing in the South Seas." Clifford Collinson.
11. 0—Gramophone.
11.30—For the Schools.
11.45—Quentin Maclean at the Organ of The Trocadero Cinema, Elephant and Castle.
12.30—Charles Manning and his Orchestra.
1.30—An Organ Recital by G. Thalben-Ball, from the Concert Hall, Broadcasting House.
2. 5—For the Schools.
2.30—English Literature: Some Books I Like. "Salute to Adventurers" by John Buchan. Howard Marshall.
2.50—Gramophone.
3.15—The New Georgian Trio and John Turner (tenor).
4.15—Jan Berenska and his Orchestra.
5.15—The B.B.C. Dance Orchestra, directed by Henry Hall.
6. 0—Time, News and Weather.
6.30—"Books in General." Desmond MacCarthy.
6.45—"Farming in Scandinavia"—5. John Morgan.
7. 5—The Foundations of Music: Bach Celebration.
7.30—Fred Hartley and his Novelty Quintet, with Brian Lawrence.
8.15—"The Sky at Night." R. L. Waterfield.
8.30—Music by Darius Milhaud: Yvonne Astruc (violin), Sophie Wyss (soprano), Mark Raphael (baritone), the B.B.C. Singers (A) and the B.B.C. Orchestra.
9.30—Time, News and Weather.
10. 0—Nelson Keys in "Review of Revues."
11. 0-12.0—Dance Music: Maurice Winnick and his Orchestra, relayed from San Marco.

REGIONAL — 342.1 Metres (877 Kc.) (50 Kw.).
10.15—Daily Service.
10.30—Weather.
10.45—The Scottish Studio Orchestra.
11.45—Gramophone.
12.30—The B.B.C. Midland Orchestra.
1.30—Gramophone.
2.15—The Birmingham Hippodrome Orchestra.
3.15—The Bournemouth Municipal Orchestra.
4.15—The Western Studio Orchestra.
5.15—Children's Hour.
6. 0—Time, News and Weather.
6.30—Yascha Krein Gypsy Orchestra.
7.15—The B.B.C. Northern Orchestra.
8.30—Johann Strauss in Covent Garden: A Musical Memory, with the B.B.C. Men's Chorus, the B.B.C. Theatre Orchestra, Frances Clare, Mary O'Farrell, Andrew Churchman and Dimitri Vetter.
9.30—Duets for two Pianofortes: Edith Gunthorpe and Cecil Banner.
10. 0—Time, News and Weather.
10.10—Maurice Winnick and his Orchestra, relayed from San Marco.
10.45—Gramophone.
11. 0-12.0—Maurice Winnick and his Orchestra, continued.

MIDLAND—296.2 Metres (1,013 Kc.) (25 Kw.).
10.45-5.15—Regional.
5.15—Children's Hour.
6. 0—Time, News, Weather.
6.30—Regional.
8.15—"Play," by Cedric Wallis.
8. 0—The Leicester Imperial Band and the Victoria Singers.
8.45—"Seeing Life." "Buffaloes and Bears": Brendan K. Vallings.
10. 0—Time, News, Weather.
10.10-11.0—Regional.

WEST—373.1 Metres (804 Kc.) (50 Kw.).
10.15—The Daily Service.
10.30—Weather.
10.45-5.15—Regional.
5.15—Children's Hour.
6. 0—Time, News, Weather.
6.30—Regional.
7.15—The Choir of the Cardiff Musical Society and Maurice Cole (pianoforte).
8. 0—Good Evening, Mr. Ghost: A Series of Interviews designed by Fromm Tyler, with West Country worthies of the past.
8.15—Regional.
9.30—"Let's Meet at Six," or "Sport in Summer." No. 1.
10. 0—Time, News, Weather.
10.10—Welsh.
10.15-12.0—Regional.

NORTH—449.1 Metres (668 Kc.) (50 Kw.).
10.15—The Daily Service.
10.30—Weather.
10.45—Regional.
2.55—The Northumberland Plate: A Running Commentary by R. C. Lyle. Relayed from Gosforth Park Racecourse, Newcastle-upon-Tyne.
3.15—Regional.
5.15—Children's Hour.
6. 0—Time, News, Weather.
6.30—A Recital of Songs of Tyneside, sung by Archie Armstrong (baritone).
6.50—"All the Fun of the Fair": A Feature Programme. Relayed from the largest Fair in the World, Newcastle-upon-Tyne.
7.15—The B.B.C. Northern Orchestra.
8.15—Regional.
8.30—A Recital of Operatic Arais, sung by Walter Widdop (tenor), accompanied by the B.B.C. Northern Orchestra.
10. 0—Time, News, Weather.
10.10-12.0—Regional.

SCOTTISH—391.1 Metres (767 Kc.) (50 Kw.).
10.15—The Daily Service.
10.30—Weather.
10.45-2.0—Regional.
2. 0—For the Schools.
3. 0—Regional.
3.30—Mid-Week Service, conducted by the Rev. Richard Worsley, S.J.
4. 0—Regional.
5.15—Scottish Children's Hour.
6. 0—Time, News, Weather.
6.30—Northern.
7. 0—"The Month in Northern Ireland," Captain R. L. Henderson.
7.15—A Recital of Irish Songs in Gaelic, by John James Kyle and Patrick Kelly (fiddler).
7.40—"Equity Follows the Law," by L. J. Walsh.
9. 0—Regional.
10. 0—Time, News, Weather.
10.10—Irish Amateur Rowing Union Junior Eights Championship of Ireland; an Eye-witness Account by H. Burrowes.
10.20-12.0—Regional.

NATIONAL—1,500 Metres (200 Kc.) (150 Kw.).
10.15—Daily Service.
10.30—Weather.
10.45—At Home To-day.
11. 0—Henry Croudson: organ.
11.30—For the Schools.
11.50—The Rutland Square and New Victoria Orchestra.
1. 0—Gramophone.
2. 5—For the Schools.
3. 0—Evensong relayed from Westminster Abbey.
3.50—Gramophone.
4.45—An Organ Recital by G. D. Cunningham, relayed from the Town Hall, Birmingham.
5.15—The Grosvenor House Dance Band.
6. 0—Time, News, Weather.
6.30—The Foundations of Music: Bach Celebration.
6.50—German, Max Kroemer.
7.20—Gramophone.
7.30—Russian Clues to European Peace—10: "The European and Geneva Setting and Significance of Recent Events," George Glasgow.
8. 0—Music-Hall: Noah Beery, Greta Keller, Billy Bennett, the Mills Brothers, Billy Cotton and his Band, Leslie Sarony and Leslie Holmes (the Two Leslies), Will Fyffe, the B.B.C. Variety Orchestra.
9.30—Time, News, Weather.
10. 0—A Short Mid-Week Service (conducted by the Rev. W. H. Elliott), relayed from St. Michael's, Chester square.
10.15—The Leslie Bridgewater Quintet, Christine McClure (mezzo-soprano).
11.15-12.0—The B.B.C. Dance Orchestra, directed by Henry Hall.

REGIONAL—342.1 Metres (877 Kc.) (50 Kw.).
10.15—Daily Service.
10.30—Weather.
10.45—The Buxton Spa Orchestra.
11.45—Gramophone.
12.20—The B.B.C. Northern Ireland Orchestra.
1.20—An Organ Recital, by Sydney Dell (relayed from the College of Technology, Manchester).
2. 0—The Western Studio Orchestra.
3. 0—New Light Trio, Florence Hinton (contralto).
4. 0—The B.B.C. Variety Orchestra, Gwen Lewis (songs at the piano)—Music from "Home and Abroad."
4.45—Gramophone.
5.15—Children's Hour.
6. 0—Time, News, Weather.
6.30—Northern.
7. 0—"The Month in Northern Ireland," Captain R. L. Henderson.
7.15—A Recital of Irish Songs in Gaelic, by John James Kyle and Patrick Kelly (fiddler).
7.40—"Equity Follows the Law," by L. J. Walsh.
9. 0—Regional.
10. 0—Time, News, Weather.
10.10—Irish Amateur Rowing Union Junior Eights Championship of Ireland; an Eye-witness Account by H. Burrowes.
10.20-12.0—Regional.

NATIONAL—1,500 Metres (200 Kc.) (150 Kw.).
10.15—Daily Service.
10.30—Weather.
10.45—At Home To-day.
11. 0—Henry Croudson: organ.
11.30—For the Schools.
11.50—The Rutland Square and New Victoria Orchestra.
1. 0—Gramophone.
2. 5—For the Schools.
3. 0—Evensong relayed from Westminster Abbey.
3.50—Gramophone.
4.45—An Organ Recital by G. D. Cunningham, relayed from the Town Hall, Birmingham.
5.15—The Grosvenor House Dance Band.
6. 0—Time, News, Weather.
6.30—The Foundations of Music: Bach Celebration.
6.50—German, Max Kroemer.
7.20—Gramophone.
7.30—Russian Clues to European Peace—10: "The European and Geneva Setting and Significance of Recent Events," George Glasgow.
8. 0—Music-Hall: Noah Beery, Greta Keller, Billy Bennett, the Mills Brothers, Billy Cotton and his Band, Leslie Sarony and Leslie Holmes (the Two Leslies), Will Fyffe, the B.B.C. Variety Orchestra.
9.30—Time, News, Weather.
10. 0—A Short Mid-Week Service (conducted by the Rev. W. H. Elliott), relayed from St. Michael's, Chester square.
10.15—The Leslie Bridgewater Quintet, Christine McClure (mezzo-soprano).
11.15-12.0—The B.B.C. Dance Orchestra, directed by Henry Hall.

REGIONAL—342.1 Metres (877 Kc.) (50 Kw.).
10.15—Daily Service.
10.30—Weather.
10.45—The Buxton Spa Orchestra.
11.45—Gramophone.
12.20—The B.B.C. Northern Ireland Orchestra.
1.20—An Organ Recital, by Sydney Dell (relayed from the College of Technology, Manchester).
2. 0—The Western Studio Orchestra.
3. 0—New Light Trio, Florence Hinton (contralto).
4. 0—The B.B.C. Variety Orchestra, Gwen Lewis (songs at the piano)—Music from "Home and Abroad."
4.45—Gramophone.
5.15—Children's Hour.
6. 0—Time, News, Weather.
6.30—Northern.
7. 0—Variety, relayed from the Empire Theatre Peterborough.
7.45—Worcestershire Association of Musical Societies—Malvern and District Schools' Musical Festival (relayed from the Winter Gardens, Malvern).
8.15—"Why I like . . ."—3. The Music of Sibelius. A Talk by Leslie Heward, with the B.B.C. Midland Orchestra.
9.15—"New Things in Engineering." "Some Gleanings from the British Industries Fair," Major Vernon Brook.
9.30—The Hawaiian Islanders, under the direction of Peter Hedgkinson, with John Bentley (baritone).
10. 0—Time, News, Weather.
10.10-11.15—Regional.

ON THE CONTINENT

BERLIN (Funkstunde) (356.7 Metres)—8.45-10 p.m.—Tchaikovsky Concert by the Station Orchestra.
MILAN (388.6 Metres)—8.40 p.m.—"La Nave Rossa." Opera in three acts (Seppilli). Conductor De Fabritiis.
PARIS (Radio Paris) (1,648 Metres)—8 p.m.—Gala Performance, relayed from the Comédie Française.
PRAGUE (470.2 Metres) — 7.30-10.30 p.m.—"The Tale of the Tsar Saltan." Opera (Rimsky-Korsakov), relayed from the National Theatre.
SOTTENS (443.1 Metres)—8.0-9.20 p.m.—Beethoven Concert, by the Radio Suisse Romande Orchestra, with Violin Solos.
TOULOUSE (326.6 Metres)—10.0-10.20 p.m.)—Concert Version, "Au Pays du Soleil." Operetta (Scotto).

TO-MORROW

DUBLIN—223 Metres (1,348 Kc.) (1 Kw.). **ATHLONE — 531 Metres** (565 Kc.) (60 Kw.), and **CORK—242 Metres** (1,240 Kc.) (1 Kw.).
1.30-2.30—Gramophone.
6. 0—Children's Hour.
6.45—News.
7. 0—S. O'Tuhimne: Irish Story.
7.15—Mr. L. A. G. Strong: Talk on W. B. Yeats.
7.30—Station Orchestra: Overture, L'Italiana in Algeri (Rossini), Theme and 6 Diversions (German), Two Norwegian Melodies (Grieg).
8. 0—Rev. A. Ryan, D.D., Ph.D., Queen's University, Belfast: "The Catholic Doctrine of Private Property." Relay from grounds of Saint Kieran's College, Kilkenny.
8.45—Helen Wright (soprano): Life's Balcony (May H. Brahe), To Sing Awhile (Frederick Drummond), 'Tis Only A Tiny Garden (Haydn Wood), My Dear Old Town (May H. Brahe), Little Prayer I Love (Alba Rizzi).
9. 0—Sadie Lewis (piano solos): Sonata quasi una Fantasia, Op. 27, No. 2, Three Movements (L. Van Beethoven), Adagio sostenuto, Allegretto, Presto agitato.
9.15—Seamus MacManus: Talk.
9.45—"What Happened To-day."
10. 0—Sponsored Programme.
10.30—The Red Tigers' Dance Band.
11. 0—Close down.

NORTHERN IRELAND—307.1 Metres (977 Kc.) (1 Kw.).
10.15—Daily Service.
10.30—Weather.
10.45-5.15—Regional.
5.15—Children's Hour.
6. 0—Time, News, Weather.
6.30—Northern.
7. 0—"The Month in Northern Ireland," Captain R. L. Henderson.
7.15—A Recital of Irish Songs in Gaelic, by John James Kyle and Patrick Kelly (fiddler).
7.40—"Equity Follows the Law," by L. J. Walsh.
9. 0—Regional.
10. 0—Time, News, Weather.
10.10—Irish Amateur Rowing Union Junior Eights Championship of Ireland; an Eye-witness Account by H. Burrowes.
10.20-12.0—Regional.

NATIONAL—1,500 Metres (200 Kc.) (150 Kw.).
10.15—Daily Service.
10.30—Weather.
10.45—At Home To-day.
11. 0—Henry Croudson: organ.
11.30—For the Schools.
11.50—The Rutland Square and New Victoria Orchestra.
1. 0—Gramophone.
2. 5—For the Schools.
3. 0—Evensong relayed from Westminster Abbey.
3.50—Gramophone.
4.45—An Organ Recital by G. D. Cunningham, relayed from the Town Hall, Birmingham.
5.15—The Grosvenor House Dance Band.
6. 0—Time, News, Weather.
6.30—The Foundations of Music: Bach Celebration.
6.50—German, Max Kroemer.
7.20—Gramophone.
7.30—Russ

NO U-BOAT PERIL IN FUTURE

GERMANY'S SUBMARINE UNDERTAKING

DECLARATION "STANDS ON RECORD"

FRENCH COMMITTEE AND NAVAL PACT

GERMANY has undertaken never again to resort to unrestricted submarine warfare. This fact was announced in the House of Commons yesterday by the First Lord of the Admiralty.

The German undertaking, says the Press Association, is regarded in diplomatic circles in London as being in effect a valuable part of the agreement established in the recent Anglo-German conversations, laying down the limit beyond which German naval building should not go.

Although not incorporated in the terms of the agreement, as set out in the exchange of Notes between Sir Samuel Hoare, the Foreign Secretary, and Herr von Ribbentrop, head of the German naval delegation, the declaration, amounting to a pledge regarding the use of submarines, was made in the actual course of the conversations, and stands on record.

WESTMINSTER STATEMENT

The statement of the First Lord of the Admiralty (Sir Bolton Eyres-Monsell) was made in reply to a question by Vice-Admiral Campbell, who asked whether during the recent naval discussions the German representatives revealed what was the policy of the German Government as regards the use of submarines in war.

Sir Bolton Eyres-Monsell said that the German representatives stated that Germany was prepared to adhere to rules regarding submarine warfare as set out in Part IV. of the London Naval Treaty and to accept them for herself, irrespective of whether they are adhered to by all other Powers.

Part IV. of the London Naval Treaty runs as under:—

"The following are accepted as established rules of international law:—

"(1) In their action with regard to merchant ships, submarines must conform to the rules of international law to which surface vessels are subject;

"(2) In particular, except in the case of persistent refusal to stop on being duly summoned, or of active resistance to visit or search, a warship—whether surface vessel or submarine—may not sink or render incapable of navigation a merchant vessel without having first placed passengers, crew and ship's papers in a place of safety. For this purpose the ship's boats are not regarded as a place of safety unless the safety of the passengers and crew is assured in the existing sea and weather conditions by the proximity of land or the presence of another vessel which is in a position to take them on board.

"The high contracting parties invite all other Powers to express their assent to the above rules."

NEVER AGAIN

"This means," added the First Lord, "that Germany has agreed never again to resort to what was known during the War as unrestricted submarine warfare."

Mr. George Lambert (N.L.)—What powers have expressed their adherence to the London Treaty?

Sir Bolton Eyres-Monsell—Part IV. was signed by ourselves, the United States, Japan, France and Italy, but the only Powers juridically bound by it are ourselves, the United States and Japan, because France and Italy did not ratify it.

Mr. Thorne (Labour)—Is he not aware that the German rulers have stated time and again that they favoured the abolition of submarines altogether? Was it discussed?

Sir Bolton Eyres-Monsell—Yes, sir, and they again told us that they, as we, are in favour of the abolition of the submarine, but, unfortunately, other countries have not at present agreed upon it.

JUNGLE RULE

Mr. Bevan (Labour)—Does he think that if a nation was on the verge of defeat, and thought victory could be obtained by the violation of convention, any nation would stick to it?

Sir Bolton Eyres-Monsell—That would mean a policy of despair—that no treaty could be made with anyone. It means a return to jungle rule.

Mr. Bevan—You are under jungle rule now.

Mr. Mabane (National-Liberal) asked to what extent this undertaking was an extension of the undertaking given before the war.

Sir Bolton Eyres-Monsell—It is an entirely new undertaking.

Earlier the Prime Minister, Mr. Baldwin, had stated that it was proposed to invite representatives of the French, Italian and Soviet Governments to visit London to take part in discussions relating to naval armaments.

"VERY GOOD"

The German pledge, states the Press Association, does not mean that, in the event of war, the Germans could not in any circumstances make an attack on a merchant vessel, but it does entail a definite undertaking to abide by the rules of international law. The German undertaking may be a thing of limited value, but, as far as it goes, it is, in the opinion of authorities, "very good."

LIBERTY TO BUILD WARSHIPS

THE FRENCH VIEW

FROM REUTER'S CORRESPONDENT.

PARIS, Tuesday.

A resolution declaring that in view of the Anglo German naval agreement France regains her entire liberty to build warships as she thinks fit was unanimously passed by the Naval Committee of the Chamber this evening.

The resolution says: "In view of the fact that the naval agreement concluded between Great Britain and Germany annuls clauses of the Treaty of Versailles, and that the Washington agreement was only accepted by France by reason of the clauses of that Treaty, the Commission considers that the signature of the naval agreement between Great Britain and Germany has the necessary consequence of restoring to France complete liberty in naval matters till the conclusion of new agreements."

MEETING OF MAYNOOTH UNION

DISTRIBUTION OF PRIZES

DUTY ON STUDENTS' BOOKS

IRELAND'S MISSIONARY ACHIEVEMENTS

THE annual meeting of the Maynooth Union was held yesterday at St. Patrick's College, Maynooth, at which there was a large attendance of clergy not only from all parts of Ireland, but from foreign countries.

Cardinal MacRory presided at the distribution of prizes to the students, and, at the conclusion of the ceremony, appealed to the students, when they were scattered through the country on their holidays, to do all in their power to promote fraternal charity. A report of the Cardinal's address appears in page 7.

The Right Rev. Dr. MacCaffrey (President of the College) welcomed the Cardinal, the Archbishops, Bishops and all the priests who were present, whether they came from Ireland or abroad, on behalf of the Trustees of the College.

Since their last annual meeting, he said, they had lost some very valued friends. First of these was the late Most Rev. Dr. Robert Browne, Bishop of Cloyne, who for more than sixty years had been associated with the College. Another good friend of the College was the late Right Rev. Monsignor Dunne, of Donnybrook, and the College had lost one of its ablest professors in the late Father MacSweeney, Professor of English Language and Literature, and a wonderfully successful teacher. He regretted that the late Rev. Father Brosnan, owing to ill-health, had to resign the position of Spiritual Director after a period of about seventeen years.

DUTY ON BOOKS

"There is one matter to which I refer with the greatest reluctance," continued Dr. McCaffrey, "only because I deem it my duty as President to speak—namely, the heavy financial burden imposed on ecclesiastical students by the new Customs duty on liturgical books and Bibles. With the tax on prayer books I am not going to deal, as I wish to confine myself strictly to that part in which I have a right to speak.

"In regard to liturgical books, or quasi-liturgical books, or Bibles, whether printed in Hebrew, Latin, Greek or English, I should like to point out that the Tariff Commission which examined this question recently reported that only a very limited quantity of these were required in the Free State annually, and that, owing to various considerations, the printing of these books in the Free State was utterly out of the question.

"The whole problem, then, is concerned with the binding of these volumes. On the one hand, even if all such books were imported in sheets and distributed amongst the various book-binding establishments, I will not say in Ireland, but even in Dublin, they would not give an extra half-hour's employment. On the other hand, I doubt if the increased cost to the buyer, when all the factors are taken into consideration, would fall far short of the present Customs duty on the bound volume. Yet this new tax, doing little or nothing, as I believe, to ease the unemployment situation, imposes a heavy financial burden on ecclesiastical students, as illustrated by the fact that on a recent consignment of about 60 Breviaries the College Book Store paid the sum of over £74, all of which was passed on to the individual students.

UNFAIR DISCRIMINATION

"Now, all these books are absolutely essential for the professional training of priests. I do not claim any exceptional privilege or immunity from taxes for clerics, but I do object to unfair discrimination. So long as Customs duty is not levied on all the books required in the various Faculties of the Universities for the professional training of our lay students, it seems to me unfair to impose them on books required for the professional training of students for the priesthood."

MISREPRESENTED

The Right Rev. Monsignor Lyons, P.P., V.G., Drogheda, read a paper, in the course of which he said that if a regrettable incident happened in the Irish Free State it was chronicled luridly in the cross-Channel Press as a Free State outrage. If a similar incident happened in the Six Counties its area was carefully extended, and it was described as an Irish outrage. Again, if some product of Nordic culture got into prison in New York, he would probably register under a respectable Irish Catholic name. If a great man of mixed Irish and English blood appeared in the spotlight, they heard all about his English father and not a word about his Irish mother, who certainly made him what he was.

What was the world's verdict on Ireland's performance as a Catholic nation for the past 1,500 years? What great contribution had it made to world progress? What names could they place alongside Homer or Virgil, Dante or Shakespeare, Raphael or Murillo, Columbus or Newton, Alexander or Napoleon? Were we only a race of brilliant mediocrities, who, after 2,000 years, appeared before the world with empty hands? In the words of a somewhat unsympathetic observer, writing thirty years ago, Catholic Ireland had shifted her centre of gravity from this world to the next, and kept it there. In her first Christian era she gave a distinctive contribution to the world—Irish Monasticism.

A "GOLDEN AGE"

Irish Catholics had specialised in religion, and to-day they were admired for their intense and widely diffused spiritual life. Ireland had given the most sublime instance in all history of high sacrifice and of long-drawn-out suffering for religious ideals.

Catholic Ireland was a powerful missionary force in the world to-day, and had now drawn level to the splendidly-organised Catholics of Holland and Belgium. It was the destiny of the Irish race to carry across the world the Faith of Columba and Columban, of Kilian and Gall, to bring in a second Golden Age whose glory would rival that of the first.

A TRIBUTE

The Rev. T. Moylan, P.P. (Horwitch, Lancashire), proposing a vote of thanks, said that those whose lot was cast amongst the teeming populations across the water had become accustomed, especially in recent years, to being told, by certain sections of the secular Press in England, that religious standards were deteriorating in Ireland.

"Landing in Dublin yesterday morning, he said, "we did not see much evidence in justification of that deep concern of these secular newspapers for the spiritual life of Ireland. We saw overflowing congregations entering and leaving the churches for the early Masses, and large crowds flocking to the altar rails. We came away strengthened in the confidence that Patrick's prayer on the holy mountain has not lost any of its efficacy."

A GREAT WORK

The Very Rev. M. O'Dwyer, D.D. (Superior-General, Maynooth Mission to China), in seconding, referred to the great work being done by missionary fathers and nuns in pagan lands.

The Rev. Owen J. Morris (Mill Hill Fathers, Freshford, Co. Kilkenny) said that it was a wonderful experience for anybody to visit the foreign missions, and suggested that priests at home should make up their minds to go out and visit these mission fields if they could possibly afford the time and the means.

UNION'S REPORT

The Rev. Dr. M. Browne (Hon. Secretary, Maynooth Union), in the course of his annual report, said that the class re-unions were growing in popularity, and priests through the country were showing a steadily increasing interest and a loyal support of the Maynooth Union. Eighty-three new members had been accepted by the Council at its meeting on the previous day.

The report of the Hon. Treasurer (the Rev. Dr. Kissane) was also submitted. Both reports were regarded as very satisfactory and adopted.

DR. CALLAN (1799-1864)

The Very Rev. D. P. McLoughlin, D.Sc., Professor of Experimental Physics, Maynooth), read a paper entitled "Dr. Callan, Priest and Scientist (1799-1864)." The Right Rev. Mgr. W. Byrne, P.P., Waterford, presided at the lecture, which was attended by a large number of priests and a number of laymen.

Dr. McLoughlin said that Nicholas Joseph Callan achieved distinction in the field of science and altered the conditions of life by his researches. In return he was practically unknown to an age that had profited by his researches. Yet Dr. Callan, a past professor in Maynooth, had made possible the Shannon scheme by his pioneer work on the transformer. His induction coil opened up new avenues of research in high-tension electricity; it paved the way for the discovery of X-Rays and wireless telegraphy, and provided a simple ignition system for exploding the mixed gases in the petrol engine.

Dr. McLoughlin gave demonstrations of the working of some of the inventions of Dr. Callan, and produced the Maynooth battery, the induction coil, and various other inventions.

Professor J. J. Nolan (University College, Dublin), who was welcomed to Maynooth by the Chairman, said that Dr. McLoughlin had done a much-needed work in drawing attention to the great work of his predecessor, who had been so neglected in the past. Many of the discoveries of Dr. Callan were unknown to-day. It was interesting that nearly one hundred years later another Irishman, Dr. James Drumm, should carry on Dr. Callan's work in relation to the driving of trains and other vehicles by electric batteries. He hoped that the lecturer would continue his researches into the hidden history of Callan.

VOCATIONAL EDUCATION

"Vocational Education in Rural Schools" was the title of a paper read in Irish by the Rev. M. Brennan, P.P., Ahascragh, County Galway. The Rev. Dr. M. Fallon presided. In the course of his paper Father Brennan said that an all-the-year-round continuation school should be established in every parish to suit the needs of boys and girls between the ages of fourteen and sixteen, and special classes should be provided for older children. It would be a good idea if there were five acres of land adjoining each of these schools, because agriculture would be the chief subject of instruction, with cognate subjects, such as gardening, bee-keeping and poultry-keeping.

BISHOPS' MEETING

The June meeting of the Bishops was held in the College during the afternoon, Cardinal MacRory presiding.

Other members of the Hierarchy present were:—

The Most Rev. Dr. Byrne (Archbishop of Dublin), the Most Rev. Dr. Harty (Archbishop of Cashel), the Most Rev. Dr. Gilmartin (Archbishop of Tuam), the Most Rev. Dr. Mulvany (Bishop of Meath), the Most Rev. Dr. McNamee (Bishop of Ardagh and Clonmacnoise), the Most Rev. Dr. McKenna (Bishop of Clogher), the Most Rev. Dr. O'Kane (Bishop of Derry), the Most Rev. Dr. Mageean (Bishop of Down and Connor), the Most Rev. Dr. Mulhern (Bishop of Dromore), the Most Rev. Dr. Finegan (Bishop of Kilmore), the Most Rev. Dr. McNeely (Bishop of Raphoe), the Most Rev. Dr. Wall (Bishop of Thasos), the Most Rev. Dr. Codd (Bishop of Ferns), the Most Rev. Dr. Cullen (Bishop of Kildare and Leighlin), the Most Rev. Dr. Collier (Bishop of Ossory), the Most Rev. Dr. Roche (Coadjutor Bishop of Cloyne), the Most Rev. Dr. Cohalan (Bishop of Cork), the Most Rev. Dr. O'Brien (Bishop of Kerry), the Most Rev. Dr. Fogarty (Bishop of Killaloe), the Most Rev. Dr. Keane (Bishop of Limerick), the Most Rev. Dr. Kinane (Bishop of Waterford and Lismore), the Most Rev. Dr. Morrisroe (Bishop of Achonry), the Most Rev. Dr. Dignan (Bishop of Clonfert), the Most Rev. Dr. O'Doherty (Bishop of Galway and Kilmacduagh), the Most Rev. Dr. Naughton (Bishop of Killala), and the Most Rev. Dr. Doorley (Bishop of Elphin).

The Bishops sat until about 6 p.m., and at the conclusion no statement was issued.

APPOINTMENTS

At the meeting, the Rev. A. J. McCabe, of the Diocese of Kilmore, was appointed Rector of the Irish College, Salamanca, Spain, to succeed the Right Rev. Mgr. D. J. O'Doherty, D.D., LL.D., who died during the year. Father McCabe has been for some years Vice-Rector of the College, and has been acting Rector since the death of Mgr. O'Doherty.

The Bishops also appointed the Right Rev. Mgr. Waters, P.P., V.G., Iona road, Dublin, to the position of Secretary of the Trustees of Maynooth College, in succession to the late Right Rev. Mgr. Dunne, P.P., V.G., Donnybrook.

The Most Rev. Dr. Wall (Bishop of Thasos) was appointed President of the Pontifical Work for the Propagation of the Faith, in succession to Mgr. Dunne.

AWARDS AND DEGREES

The following were the principal awards announced at the prize distribution:—

Faculty of Philosophy—Denis Curtin (Ossory).

Experimental Physics (the Molloy Prize)—Gerard O'Sullivan (Ossory).

Arts Faculty—Joseph Cunnane (Tuam), John Hackett (Cashel).

English Literature — Thomas Morris (Cashel).

Irish—Bernard Treanor (Dromore), Thomas Keyes (Clonfert).

French—Raymond O'Sullivan (Dublin), Thomas Moran (Waterford).

The other prize lists have already been published.

The following degrees were conferred:—

Doctors of Divinity—The Rev. Dr. Conor Heaney (Tuam), the Rev. Dr. Eugene McDermott (Raphoe).

Licentiates in Theology—The Rev. Dr. Martin McDonough (Galway), the Rev. Dr. Michael Ward (Meath), the Rev. Dr. Robert Ranson (Ferns), the Rev. Dr. Patrick McKee (Armagh), the Rev. Dr. Thomas Cassidy (Waterford).

Bachelors in Theology—The Rev. Patrick Hamell (Killaloe), the Rev. Christopher Lee (Cashel), the Rev. Donal O'Lehane (Ardagh), the Rev. Gerard Montague (Down and Connor), the Rev. Walter Kane (Ferns), the Rev. Peter Brady (Kilmore), the Rev. Timothy Murphy (Cork), the Rev. John Murphy (Kerry), the Rev. Louis Hanley (Tuam), the Rev. Nial O'Donnell (Achonry), the Rev. John O'Neill (Achonry), the Rev. Patrick Cremin (Kerry), the Rev. Hugh McGurk (Kerry), the Rev. Henry Murphy (Limerick), the Rev. John Aherne (Cloyne), the Rev. David Duggan (Cloyne), the Rev. Thomas Brennan (Ossory), the Rev. Thomas Campbell (Clonfert), the Rev. Daniel Dwyer (Cloyne), the Rev. Joseph Smith (Meath), the Rev. John Lennon (Ardagh), the Rev. William Kirley (Meath), the Rev. Thomas Murphy (Clogher), the Rev. Joseph Dunphy (Ossory).

Solus Awards:—Philosophy—Denis Curtin (Kerry). Molloy Prize—Gerard O'Sullivan (Ossory). Greek—Joseph Cunnane (Tuam). Latin—John Hackett (Cashel). English—Thomas Morris (Cashel). Irish—Bernard Treanor (Dromore). French — Raymond O'Sullivan (Dublin).

THE DINNER

At the dinner there were between four and five hundred clergy present. The right Rev. Monsignor McCaffrey (president of the college) occupied the chair.

The toast of "The Pope" was duly honoured, and the Chairman congratulated the Rev. Dr. Browne (hon. secretary of the union) on the success of that day's meeting.

The health of "The Cardinal" was next proposed by the Chairman, and the Cardinal, responding, said that it was a great honour to Ireland, as well as to himself, that he was chosen to represent the Holy Father in Australia, where he learned the glorious part that the Irish race had played in the establishment of the Catholic Church.

The toast of "The Maynooth Union," proposed by Dr. Mageean (Bishop of Down and Connor) was duly honoured.

The following message was sent to the Pope:—

"Maynooth Union of Irish priests, assembled at Maynooth with Cardinal MacRory and the Irish bishops, salute Your Holiness with the invincible loyalty of the Irish race, and pray that God may spare you long to rule the Church of God.—Cardinal MacRory."

The catering was carried out by Mrs. Lawlor and Sons, Naas.

Co. Donegal Drowning.—While bathing in the River Finn last evening, Frank McCauley, aged 17, a native of Carndonagh, Co. Donegal, was drowned. He was bathing alone.

FORD V-8

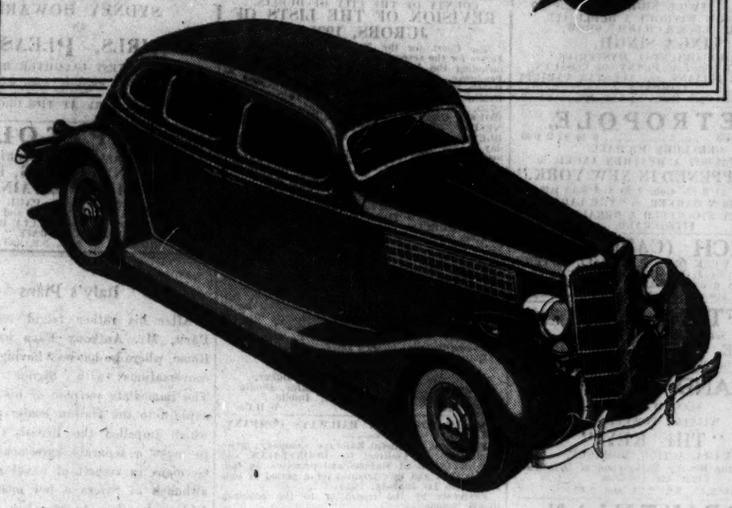

In a class by itself

There is no way to compare the Ford V-8 with any other car because there is no other car like it.

The Ford V-8 enables you to step up into the fine-car class in performance, beauty, comfort and safety. But there is no stepping up in price. That is kept down by Ford low-profit policies and unique manufacturing methods. These are as different as the car itself.

Eight cylinders give the really modern performance you need these days. The Ford V-8 is powered by the finest type of eight-cylindered engine—with the economy of a four. Look at the prices and consider what you would have to pay for a similar car of any other make.

Any Ford Dealer will demonstrate this beautiful Irish-built car.

V-8 Fordor de Luxe £260

Tudor Saloon £225 **Touring Fordor £270** ★

Tax £16. Prices at Works, Cork.

HENRY FORD & SON LIMITED, CORK

ANTI-RELIGIOUS DISTURBANCES

SEVEN MEN FINED IN EDINBURGH

Seven men were each of them fined £10, with the alternative of one month's imprisonment, at Edinburgh yesterday, on charges arising out of disturbances at the Waverley Market just before the holding of a meeting on Monday night in connection with the Eucharistic Congress. They were given a week in which to pay.

Mr. W. W. Allan, who prosecuted, said that when the clergy were arriving for the meeting some young people became rowdy, and a crowd gathered. About a thousand people were moved on into St. Andrew's square, but they assembled in the vicinity of the High street and began marching in formation. They shouted nasty remarks against the Roman Catholic religion, and incited the Roman Catholics to cause trouble. There were several fights. Some of the men were armed with sticks and other weapons, and missiles were thrown.

The crowd in the High street grew to over two thousand, and if the situation had not been well handled by the police it might have become serious.

One of the men told Sheriff Brown that he was assaulted, and retaliated, while another said that he intervened when he saw a man strike a priest.

Sheriff Brown said that it was a serious matter and a public menace.

A man who pleaded not guilty will be tried on Friday next.

WATERFORD CITY FINANCES

RESULT OF INQUIRY

WATERFORD, Tuesday.

The findings of the Local Government Department, following the sworn inquiry recently held by their inspector, Mr. MacLysaght, into the financial condition of the Corporation of Waterford, have been received. The Minister states that he now understands that the main purpose of the inquiry has been fulfilled, and that all the information necessary for an examination of the financial position of the Corporation is available.

"It appeared from the evidence submitted to the inspector that the cash balances as shown in the ledgers amounted to £17,408 4s. 3d. These, with loan and grant moneys due (amounting to £25,625 5s. 8d.), made up £43,033 9s. 11d., of which £31,853 19s. 10d. was earmarked as capital moneys, sinking fund and dividends, and £4,291 8s. 5d. for salaries and wages to 31st March, 1935. The credit balance at the close of the year on current account would have been, therefore, £6,888 1s. 8d.

"In connection with these balances, it should be borne in mind that they must be dealt with according to the statutory requirements applicable to the particular account in which each occurs. The Inspector has suggested certain sums being brought into revenue and certain adjustments being made, a note of which is enclosed. It is understood that these suggestions will be acceptable. In transmitting them the Minister is not giving any direction or instruction in regard thereto. It will be open to the Corporation to decide whether or not they should be adopted. The provisions of the Public Bodies Orders, 1925 to 1931, should be adhered to, and departures sought only where special circumstances justify such, and then only after the formal sanction of the Minister has been obtained."

A KILDARE CHARGE

FROM OUR CORRESPONDENT.

ATHY, Tuesday.

At Athy District Court to-day, before District Justice Price, James Fleming, Ballybrian, was charged with the embezzlement of £630 19s., the property of the Laoighis County Council.

Mr. P. J. O'Neill, secretary of the County Council, stated that the defendant was appointed rate collector in 1928, and had been sanctioned since from year to year. At defendant's request an examination of the books was made in May last, and disclosed defalcations to the amount of £630 19s. Defendant was suspended on June 5th.

The further hearing was adjourned to the next Court, defendant being allowed out on continuing bail.

EMBEZZLEMENT OF POOR RATES

TWO COLLECTORS SENT TO JAIL

"A BAD AND PERNICIOUS SYSTEM"

FROM OUR CORRESPONDENT.

CARRICK-ON-SHANNON, Tuesday.

AT Carrick-on-Shannon Circuit Court to-day, before Judge Sheehy, two rate collectors—Michael Wrynn, Tarmon, Ballinamore, and Patrick Bohan, Cornulla, Cloone, were charged separately with embezzlement of rates collected by them for Leitrim County Council.

There were fifty counts in the indictment against Michael Wrynn, involving a sum of £448 8s. 1d. He pleaded guilty.

Mr. O'Leary, for the defence, said that Wrynn, up to the present, had borne an excellent character, and also had a fine national record. In November, 1920, he had to go "on the run" owing to his activities, the furniture from his house had to be removed to save it from burning, and his cattle had also to be sent away. A brother of the accused, Brigadier-General Wrynn, had been killed in the Gorvagh ambush, and his mother, a retired school teacher, was obliged to leave her home during the "Black and Tan" period, and, as a result of her ordeals, died at a comparatively early age. Another result of that terrible time was that a younger brother of Wrynn's became an imbecile. The accused man was present at the shooting of the late Mr. Patrick Reynolds, T.D., and Detective Officer McGeehan, in 1932. His application for a pension before the Military Pensions Tribunal was turned down, and his father's claim for losses sustained was lodged too late.

Evidence of character was given by James O'Rourke, Carrigallen.

A SECOND CASE

Patrick Bohan was indicted on 44 counts, involving a sum of £517 17s. 4d. He also pleaded guilty.

Mr. D. Pringle, for the defence, said that in the year 1924 a Commissioner was appointed to administer the affairs of the County Council, and this Commissioner sent a wire to Bohan threatening him with immediate dismissal if he did not lodge within 24 hours the sum of £888 of his rate collection warrant which he was supposed to have collected. Of that sum Bohan had not collected one penny, and he had to borrow it from the Hibernian Bank, Mohill. He then set about recovering this very large sum from the people who should have paid and instituted proceedings. He got decrees against a number, and small amounts were paid, and were still being paid, by instalments. There was more than half the amount due to the bank, and he was unable to satisfy them all those years.

Counsel then read a statement from the Very Rev. M. J. Canan Masterson, P.P., V.F., Mohill, and evidence of character was given by Mr. Michael Cooney, P.C., Cloone.

Judge Sheehy said: "I have already expressed my view as to the system of rate collection in this country. It is a bad and pernicious system, which appears to plunge the collectors into financial difficulties, and finding themselves so the temptation to fraud is very strong. The consequence has been an extraordinarily high proportion of rate collectors during the last few years who have succumbed to that temptation and have come before me and other Circuit Court judges." He said that it was certainly regrettable that apparently decent men, with decent records, who were not prone to crime, had given way to temptation. "I have taken into account that they have pleaded guilty," he concluded, "and I have considered all that has been said by counsel on their behalf. The lowest sentence I can impose is, as I have given in a previous case of a similar nature, twelve months' imprisonment on each of the accused."

Medical Officership.—At Enniskillen Guardians yesterday, Dr. Thomas Flannery, Headfort place, Kells, Co. Meath, was elected medical officer of Tempo Dispensary District by the casting vote of the chairman, the Hon. C. Lowry Corry. Dr. Harris, Culloden, Bray, was the runner-up.

APPOINTMENTS IN CLARE

COUNTY COUNCIL'S RESENTMENT

FROM OUR CORRESPONDENT,

ENNIS, Tuesday.

A month ago the Clare County Council requested the Local Appointments Commissioners to furnish their reasons for recommending Dr. S. Scanlon, Dispensary Medical Officer, Tulla, for appointment as Coroner for East Clare. At a meeting of the Council yesterday, Mr. Seán Brady (Chairman) presiding, a reply from the Commissioners was read, stating that all the candidates for this post had been interviewed by a competent Board set up by the Commissioners, and in accordance with the usual practice the most highly qualified and suitable candidate—namely, Dr. Scanlon—had been recommended for appointment.

The Chairman said that Dr. Tommy Daly, a native of Clare, and a well known inter-county Gaelic hurler, had been turned down, and a 73-years-old dispensary doctor selected in his stead.

Mr. C. Halpin (U.I.P.) said it was a farce to ask the Council to sanction an appointment that they were totally opposed to. Dr. Scanlon, at 73 years of age, who, after 51 years' service as a dispensary medical officer, could go out on pension any day he liked, had been recommended for another position.

Mr. D. Healy (F.F.) said that when the present Government asked the people to put them into power they made promises to restore to public bodies certain powers taken away from them by the previous Government. Yet they had retained the Appointments Commissioners, with whom members of the present Government had found fault when seeking office. Everything the previous Government had put into operation, and which members of the present Government had found fault with when in Opposition, had been accepted by the present *régime*.

On the motion of Mr. Healy, seconded by Mr. Hayes, the Council unanimously adopted a resolution calling the attention of the Minister for Local Government and the Minister for Justice to the recommendation of the Commissioners, and stating it was the unanimous wish of the Council that Dr. Daly should be appointed, as he was qualified and unemployed.

Mr. Healy moved a further resolution that a deputation meet President de Valera and lay before him the grievance of the county in regard to the operations of the Commissioners, whose abolition he (Mr. Healy) favoured.

Deputy P. Hogan (Labour) said that he was in favour of the Commissioners' system of appointment because he saw no other means whereby an intelligent son or daughter of poor parents could hope to get into the public services of this or any other county. Fifteen years' experience of public life had convinced him that they could not possibly get that opportunity except through the Appointments Commission.

The Council decided to send a deputation to meet the President on Saturday next to discuss "Clare's grievances."

ACID STOMACH CAUSES ULCERS

WHAT X-RAYS REVEAL

If you have indigestion, beware of gastric ulcers. They often result from an acid-inflamed condition of the stomach lining; that's why you should be careful of the remedy you use. One which merely stops the pain is not enough; it is most important that the stomach lining itself be healed and protected. To do this, and to get quick relief from indigestion—to neutralise instantly that dangerous, food-fermenting, gas-forming acid—take a little 'Bisurated' Magnesia after meals or when discomfort is felt.

Recent medical research and X-ray experiments prove that the special ingredients of 'Bisurated' Magnesia are the quickest-acting and most effective known to medical science. The first dose will stop your pain at once! It is the remedy which also spreads a protective film over the sensitive stomach lining and allows the inflamed stomach to heal, thus avoiding the risk of serious gastric trouble. All chemists sell 'BISURATED' MAGNESIA at 1/3 (exclusive of I.F.S. package tax). Get a package now and enjoy your food from to-day on without fear of pain!

ST. PATRICK'S GUILD

SATISFACTORY REPORT

THE TRAINING OF PROBATIONERS

The annual general meeting of St. Patrick's Guild and supporters of the Infants' Hospital, Temple Hill, Blackrock, was held yesterday, Dr. A. J. White, F.R.C.S.I., presiding.

THE REPORT

The annual report stated that the silver jubilee of St. Patrick's Guild occurred on the 12th March. They had now three institutions working steadily, and each making satisfactory progress. Essentials, not luxuries, had been their motto, and the children treated in the hospital had shown the result of the care lavished upon them by the nurses and the medical staff. The children admitted to the hospital were for the most part suffering from wasting diseases, malnutrition or such ailments as required special dietetic treatment.

The accommodation for children is still very inadequate and cases are constantly refused, while the provision for children who become seriously ill and who cannot be placed in regular children's hospitals in time to be of any real assistance to them is entirely inadequate.

The training of probationers was, the report continued, quite unable to keep pace with the demands made for these nursery nurses, and while they had at present twenty-six in training, they hoped to increase this number to fifty. The report closed with a special word of praise for the matron, who carried out her onerous and difficult duties with high efficiency.

Miss Cruice, in acknowledging the complimentary references made to herself and to the work carried on, thanked all who had assisted her and the institution since its foundation twenty-five years ago.

Improving Wicklow Sheep.—Acceding to a request of the Co. Wicklow Mountain Sheep-Breeders' Society, the Department informed Co. Wicklow Committee of Agriculture that they were prepared to approve of allocating £100 under the sheep-breeding scheme for the purchase of rams within the county from members of the Association.

JUBILEE NIGHT BONFIRE

DONEGAL MEN IN COURT

An incident that occurred at Binion Hill, near St. Johnston, County Donegal, on Jubilee night, May 6th, in which, it was alleged, armed men confronted 200 people who were celebrating the Jubilee with a bonfire, and during which a fusillade of shots was fired, had a sequel at Raphoe District Court yesterday, before Mr. W. J. O'Hanrahan.

John Magee, Tomaght, Carrigans, and Hugh Toland, same address, were charged with being in possession of a revolver without a firearms certificate. Frederick Mills, Lognathram, St. Johnston, and Robert Long, Drumhead, were charged with conduct calculated to lead to a breach of the peace.

Robert Long said there was a bonfire in celebration of the King's Jubilee, and was attended by a crowd of 200 people. He and his companions were confronted by about seven men, who, from a distance of 25 yards, opened fire on them, compelling them to take cover. Later two men, Magee and Toland, the former being armed with a revolver, came round the bonfire and ordered witness to put up his hands. Witness retorted that he would not put his hands up for any white man. The men then went away.

Frederick Mills gave corroborative evidence, and in cross-examination by Mr. O'Doherty, solicitor for Magee and Toland, denied that the shooting came from the party of 200. He knew that it would reach the ears of the Guards, and in order to get clear attempted to settle it on Magee and Toland. He also denied that any objectionable language was used in reference to the Pope.

Magee and Toland gave evidence that they heard shouting and shots being fired on the hill and went up to investigate the cause. One of the party threatened Magee with a spade, which he brandished above his head, and Magee drew a bicycle pump, which he was carrying, and put it above his head to save his life.

The Justice expressed surprise that not one of the large crowd had attempted to take the gun from Magee. There had been too much conflict of testimony, too much evidence of a bitter party spirit, much calculated to warp men's judgment in the evidence.

The cases were dismissed on the merits.

Sudden Death.—While thinning turnips at Tinnakilly Farm, Mrs. Kate Duffy (34), married woman, dropped dead yesterday.

PUBLIC AMUSEMENTS.

GAIETY THEATRE.
6.45 ... TWICE NIGHTLY ... 9.0
DON RICO
AND HIS FAMOUS
GYPSY GIRLS' BAND.
ASTOR and ASTORIA, DORVAY and DORETTE, ANNIE ROONEY, HOLSON and BERT, THE SHAMVAS, ARTHUR WORSLEY, CON KENNA AND HIS PILOT,

OLYMPIA THEATRE
6.45 ..... TWICE NIGHTLY 9.0
THE SHOW WITHOUT A DUPLICATE, THE "LUCKY CHARM" SHOW,
LINGA SINGH,
And HIS ORIENTAL MYSTERIES.
ROY LEO, comedian; PLANT and ROSSLYN, THE FOUR JULIANS, and ALL-STAR VARIETY COMPANY.
Booking Office Open Daily, 11-4.30. 'Phone 22962.

METROPOLE.
CONTINUOUS ..... 2 to 11.0 p.m.
GERTRUDE MICHAEL,
LYLE TALBOT & HEATHER ANGEL, in
"IT HAPPENED IN NEW YORK."
DAILY, at 2.10, 4.45, 7.20 and 9.55 p.m.
Also GORDON HARKER, in "THE LAD," with BETTY STOCKFELD & GERALDINE FITZGERALD.

TORCH (CAPEL ST.).
FOR ONE WEEK ONLY—"MICHAEL DWYER," By J. W. WHITBREAD.
Curtain 8 o'c. Booking, 'Phone 22770.
Walsh road 'bus and Ballybough tram pass Theatre.

GRAFTON Continuous from 2 to 11.
Daily, at 2.55,5.10,7.25,9.35
Morton Selton, Eva Moore, Jane Carr, in
"ANNIE, LEAVE THE ROOM."
Based on the West-End play, "Spendlove Hall."

GRAND CENTRAL
SECOND WEEK.
WILLIAM POWELL in
"THE KEY."
DRAMA, ACTION, ROMANCE,
Against the Blazing Background of Ireland's Fight for Freedom
At 2.43, 5.2 7.21 and 9.40.

CORINTHIAN.
CONTINUOUS ..... 2.30 TILL 11.0 P.M.
CHESTER MORRIS & ROCHELLE HUDSON, in "I'VE BEEN AROUND."
Also Buck Jones in "WHEN A MAN SEES RED."

THEATRE DE LUXE.
Dublin's Super Cinema—3 to 11—Camden St.
PAT PATERSON, NILS ASTHER, in "LOVE TIME." Daily at 4.20, 7, 9.40 p.m.
JACKIE COOPER, in "PECK'S BAD BOY."

MERRION RIDING ACADEMY,
MERRION HALL,
STRAND ROAD, SANDYMOUNT.
REDUCED TERMS FOR SUMMER MONTHS, 2/6 PER HOUR
SPECIAL TERMS FOR CHILDREN—LADY INSTRUCTOR.
Open from 7 a.m 'Phone: Ballsbridge 462.
ENJOY A GALLOP ON THE GLORIOUS SANDS.

GOVERNMENT NOTICES

COIMISINEIRI OIBREACH PUIBLI
(COMMISSIONERS OF PUBLIC WORKS).
NOTICE TO PAINTING CONTRACTORS.

Sealed Tenders addressed to the undersigned will be received up to, but not later than, 12 o'clock noon on the 9th July, 1935, for Internal and External Painting and the Replacement of Broken Glass at the Botanic Gardens, Dublin, in accordance with the specification to be seen at this office.
The Commissioners will not be bound to accept the lowest or any tender.
T. CASSEDY, Rúnaí.
Oifig Oibreach Puibli (Office of Public Works), Baile Atha Cliath (Dublin), 25th June, 1935.
7/D 665. W.H.Co.

LEGAL NOTICES.

STATUTORY NOTICE TO CREDITORS.
In the Goods of
FRANCIS PATRICK HAYES, late of 47 Finglas road, Glasnevin, Dublin, Book-keeper, Deceased.
Notice is hereby given, pursuant to the Statute 22 and 23 Vic., Cap. 35, that all persons claiming to be creditors or otherwise to have any claim or demand against the estate or assets of the above-named Deceased, who died on the 6th day of February, 1935, are hereby required on or before the 17th day of July, 1935, to furnish particulars (in writing) of such claims or demands to the undersigned Solicitor for the Executor of the Deceased, the Royal Bank of Ireland, Ltd., to whom Probate of Deceased's Will was granted forth of the Principal Probate Registry of the High Court of Justice, Saorstat Eireann, on the 15th day of April, 1935.
And Notice is hereby further given that after the said 17th day of July, 1935, the Executor will proceed to distribute the assets of the said Deceased, amongst the parties entitled thereto, having regard only to the claims and demands of which notice and particulars shall have been given as above required.
Dated this 18th day of June, 1935.
JAMES FAGAN, Solicitor for the Executor, 58 Rutland square, W., Dublin.

NOTICE TO CREDITORS.
In the Goods of
DORA PHILLIPS, late of 51 Upper O'Connell street, Dublin, and formerly of 94 Lower Drumcondra road, Dublin, Deceased.
Notice is hereby given, pursuant to the Statute 22 and 23 Vic., cap. 35, that all persons having claims against the Estate of the above-named Deceased, who died on the 4th March, 1935, are hereby required, on or before the 19th day of July, 1935, to furnish particulars (in writing) of such claims to the undersigned Solicitors for the Executrix, to whom probate of her Will was granted on the 28th day of May, 1935, forth of the Principal Registry.
And Notice is hereby further given that after the said 19th day of July, 1935, the Executrix will proceed to distribute the assets of the said Deceased, having regard only to such claims particulars of which shall have been furnished as aforesaid.
Dated this 18th day of June, 1935.
LONGFIELD, JAMESON & HAMILTON, Solicitors for the Executrix, 25 Clare street, Dublin.

IN THE GOODS OF
JEREMIAH GALVIN, late of 1 George's quay, Dublin, Publican, Deceased.
All persons having claims against the estate of the above-named Deceased, who died 24th June, 1935, will please forward particulars to
GERALD BYRNE and CO., Solicitors, 7 Lower Ormond quay, Dublin.

CONTRACTS.

CORPORATION OF DUBLIN.
TENDERS FOR ELECTRIC WIRING.
Tenders are invited for the Electric Wiring for 32 Landing Lights at Marshalsea Barracks.
Copies of the General Conditions of Contract and Specification are obtainable at the Housing and Supplies Department, Exchange Buildings, Lord Edward street.
Sealed Tenders endorsed "Tender for Electric Wiring," and addressed to the City Manager and Town Clerk, Housing and Supplies Department, Lord Edward street, must be lodged not later than 12 noon on Monday, 8th July, 1935.
GERALD J. SHERLOCK, City Manager and Town Clerk,
25th June, 1935

CORPORATION OF DUBLIN.
CONTRACT FOR STEEL ROAD STUDS.
The Corporation of Dublin are prepared to receive Tenders for the supply of Stainless Steel Road Studs. The necessary Tender Form and Specification may be had on application to the City Engineer, 28 Castle street, Dublin.
Tenders, enclosed in sealed envelopes, and endorsed "Tenders for Road Studs," are to be addressed to the City Manager and Town Clerk, Streets Section, 29 Castle street, Dublin, and delivered not later than noon on Monday, 8th July, 1935.
The lowest, or any, Tender will not necessarily be accepted.
GERALD J. SHERLOCK, City Manager and Town Clerk,
Dublin, 26th June, 1935.

KITCHEN RANGES, GRATES AND TILES.
SAVE FUEL.
MAGUIRE & GATCHELL, LTD.,
DAWSON STREET, DUBLIN.

BELFAST ADVERTISERS.
Advertisements for next day's issue are received at our Branch Office.
13 Donegall Street, up to 5.0 p.m.
Telephone—Belfast 1787.

ADVERTISEMENT INDEX.

	Page		Page
Amusements	6	Legal Notices	6
Apartments	14	Lost and Found	1
Auctions	14	Medical Appointments	2
Business Premises	14	Miscellaneous	14
Cattle and Live Stock	14	Money & Partnership	2
Contracts	2	Motor Matters, etc.	2
Dogs	14	Music, Pianos	14
Dress	14	Poultry, Eggs	1
Educations, Tuitions	14	Public Notices	6
Employment Wanted	14	Representatives	2
Fishing, Sporting	1	Schools & Colleges	1
Furniture	14	Seaside & Country	14
Government Notices	6	Sea Trips	1
Garden	14	Shipping	1
Hotels	1	Situations Vacant	2
Houses & Lands for Sale & Wanted	14	Specific Articles	1
Houses and Lands	14	Vehicles	14
Houses to Let	14	Wireless	1
Legal Appointments	2	Yachts	1

Telephone No. 23062

PAVILION DUN LAOGHAIRE.
3.30 to 10.30.
A VARIETY SHOW OF TOP-LINERS!
DEBROY SOMERS' BAND. G. H. ELLIOTT. GERSHOM PARKINGTON QUINTETTE.
And a Host of Famous Variety Turns in
"MUSIC HALL."
At 3.50, 6.30 and 9.20. Preceded at 5 and 8 by
"ANN'S ROMANCE."
With WALTER HUSTON and IRENE DUNNE.
To-morrow—"THINGS ARE LOOKING UP."

PUBLIC NOTICES.

COUNTY OF THE CITY OF DUBLIN.
REVISION OF THE LISTS OF JURORS, 1935.
The Court for the Revision of the Lists of Jurors for the several Wards of the City of Dublin, including the Urban Districts of Rathmines and Pembroke, and the Rural Area of the County of Dublin, transferred to the Administrative City of Dublin by the Local Government (Dublin) Act, 1930, will be OPENED by me at the COURT-HOUSE, GREEN STREET, DUBLIN, on WEDNESDAY, 26th JUNE, 1935, at the hour of ELEVEN o'clock a.m., and will be continued from day to day until completed. The City Manager and Town Clerk and the several Tax Collectors, and all other persons who have assisted or taken part in preparing any of the said Lists, are, and each of them, is hereby required to attend at such Court. The Lists of Jurors for revision will be found for inspection at the OFFICE OF THE CITY MANAGER AND TOWN CLERK AT THE CITY HALL, DUBLIN, and will continue open for inspection up to the said 26th June, 1935. Any person whose name is set forth on such Lists of Jurors, and who desires to have his name removed from such Lists, must attend at the Court above named and give evidence as to the grounds on which he claims to have his name so removed. Any person qualified to serve as a Juror, but exempt from so serving by reason only of being included amongst the persons mentioned in Part II. of the First Schedule to the Juries Act, 1927, may apply in the prescribed form to have his or her name included in such Lists.
Dated this 12th day of June, 1935.
SEAMUS O CONCHUBHAIR,
Registration Officer, County Registrar, Dublin.
Law Courts, Chancery place, Dublin.
7/D. 618. W.H.Co.

GREAT SOUTHERN RAILWAYS COMPANY.
The Great Southern Railways Company invite Tenders for a Contract for BOOKSTALLS and ADVERTISING at Stations and premises, and railway bridges and in carriages, for a period of four years from 1st January, 1936.
Payments by the contractor to the company should include:—
(1) A proportion of the gross receipts from Bookstalls placed at the Company's Stations;
(2) A proportion of the gross receipts from Advertising on Station premises, that is within Station Platform limits and on Railway Bridges;
(3) A proportion of the gross receipts in respect of Sites for Hoardings sublet outside Station Platform limits;
(4) A proportion of the gross receipts for Advertising in Railway Carriages.
Intending contractors may quote under each heading for a percentage payment, subject to a minimum payment, or may quote for a fixed payment only under each heading, or, alternatively, a fixed payment to cover all four headings.
Particulars of the principal general conditions governing the Contract will be supplied to intending contractors on application to the Secretary.
Tenders, in envelopes marked "Tender for Bookstalls and Advertising," should be posted so as to reach the undersigned not later than 5 p.m. on Wednesday, 4th September, 1935
H. S. COE, Secretary
Kingsbridge Station, Dublin, June, 1935.

COMHAIRLE CHONNDAE BHAILE ATHA CLIATH
(COUNTY DUBLIN COUNTY COUNCIL).
TOWN AND REGIONAL PLANNING ACT, 1934.
NOTICE OF RESOLUTION DECIDING TO MAKE A PLANNING SCHEME.
TAKE NOTICE, that at a meeting of the County Dublin County Council, to be held on Monday, the 29th day of July, 1935, at 7.30 o'clock p.m. at the Council Chamber, No. 11 Parnell Square, Dublin, the following resolution will be proposed:—
RESOLVED, that the County Dublin County Council, being the District Planning Authority for the following Planning District—that is to say, the County Health District of County Dublin, hereby decides to make a District Planning Scheme for the whole of such Planning District—that is to say, the area consisting of the County Health District of Dublin, and shown enclosed within the inner edge of a red coloured border on a Map now produced to us, the said County Dublin County Council:
AND FURTHER TAKE NOTICE, that a copy of said intended Resolution, together with the map therein referred to, is deposited at the offices of the Council at No. 11 Parnell Square, aforesaid, and may be inspected by any member of the public between the hours of 10 a.m. and 5 p.m. from Mondays to Fridays inclusive, and between the hours of 10 a.m. and 1 p.m. on Saturdays.
Dated this 25th day of June, 1935.
PATRICK J. MURPHY, County Secretary.
11 Parnell Square, Dublin.

TO-DAY'S ENGAGEMENTS

Dublin Board of Assistance—10.30 a.m.
High and Circuit Courts—Four Courts, 11 a.m.
Central Criminal Court — Green street, 11 a.m.
Housing Arbitration—City Hall, 11 a.m.
Military Tribunal—Collins Barracks, 11 a.m.
League of Nations Society of Ireland—Address by Miss R. Walsh, M.A., 1.30 p.m.
Oliver Plunket Union—Gresham Hotel, 3 p.m.

SPORT
Racing—The Curragh, 2.30 p.m.
Lawn Tennis—East of Ireland Championships, Londonbridge road.

AMUSEMENTS.
Gaiety Theatre—Variety.
Olympia Theatre—Variety.
Torch Theatre—"Michael Dwyer."
Metropole Cinema—"It Happened In New York" and "The Lad."
Grafton Cinema — "Annie, Leave the Room."
Grand Central Cinema—"The Key."
Corinthian Cinema—"I've Been Around" and "When a Man Sees Red."
Theatre de Luxe — "Love Time" and "Peck's Bad Boy."
Pavilion Cinema, Dun Laoghaire—"Ann's Romance" and "Music Hall."
Savoy Cinema—"Lazy River" and "Girls, Please."
Capitol Cinema — "The Fountain" and "Bachelor Bait."

AIR TRAINING SCHOOLS

ULSTER UNLIKELY AS SITE

Viscount Castlereagh (Conservative, Down), having asked the Secretary for Air whether the Air Ministry are considering the advantages of Northern Ireland in selecting the locations of the additional reserve training schools,
Sir Philip Cunliffe-Lister writes, in reply—Very careful consideration has been given to the possibility of siting a reserve training school in Northern Ireland. I regret, however, that in view of the facts that the proportion of candidates for the reserve forthcoming from Ulster has been very small, and that it is essential to site the training schools in areas convenient of access for pupils, the location of a training centre in Northern Ireland is unlikely to be practicable.

The Irish Times.

WEDNESDAY, JUNE 26, 1935.

NEWS SUMMARY

IRELAND

The Dail yesterday decided to have a Select Committee set up to investigate the charges in regard to the County Wicklow gold mining lease.—(Page 7.)

GREAT BRITAIN

It was announced yesterday by the First Lord of the Admiralty that Germany has undertaken never again to wage unrestricted submarine warfare.—(Page 5.)
In the House of Commons yesterday the second reading of the Restriction of Ribbon Development Bill was carried by 182 votes to 35.—(Page 8.)

SPORTING

At the Curragh yesterday Doony Rock won the Scurry Plate, Mea Culpa the Camp Plate, Flammarion the Tyros' Stakes, Syphon the Stewards' Plate, Miss Honor the Conyngham Plate, and Grand Circle the Flat Rath Plate.—(Page 10.)
At Newcastle Bunker won the Beeswing Plate.—(Page 10.)
At Folkestone Home James won the Marsh Plate.—(Page 10.)

FINANCIAL

London Stock Markets were cheerful, chief attention being again directed to industrials. Some Motor shares were strong.—(Page 12.)
Dublin Market was quiet. Guinness units continued to appreciate.—(Page 12.)

SAVOY.
ADMISSION 2/-, 1/6, 1/-
JEAN PARKER,
ROBERT YOUNG,
TED HEALEY, in
"LAZY RIVER."
ROMANCE AND PERIL ON THE MISSISSIPPI.
Showing at 2 o'c., 4.35, 7.10, 9.45.
ALSO
SYDNEY HOWARD,
IN
"GIRLS, PLEASE!"
HIS LATEST LAUGHTER RIOT!
Showing at 3.20, 5.50, 8.30.
PHILIP DORE AT THE ORGAN.

CAPITOL.
TWO ALL-STAR FEATURES.
ANN HARDING, in
"THE FOUNTAIN."
With BRIAN AHERNE, PAUL LUKAS.
SHOWING at 3.35, 6.35 and 9.31.
STUART ERWIN and ROCHELLE HUDSON, in
"BACHELOR BAIT."
SHOWING at 2.10, 5.8, and 8.6.

Italy's Plans

After his rather frigid reception in Paris, Mr. Anthony Eden has gone to Rome, where he has been having important conversations with Signor Mussolini. The immediate purpose of his visit is to explain to the Italian leader the reasons which impelled the British Government to make a separate agreement with the Germans in respect of naval armaments, although at Stresa a few months ago it had undertaken to work in the closest possible co-operation with France and Italy. It is an open secret, however, that the ultimate purpose of Mr. Eden's visit is to discuss the Abyssinian problem with the *Duce*. He has told Signor Mussolini precisely what he told M. Laval about the German affair—namely, that Britain decided to recognise an accomplished fact in regard to the German Navy, and that her understanding with Herr von Ribbentrop is in the interests of world peace. In fact, it already has borne some fruit, inasmuch as the Germans have given Britain a guarantee that in no circumstances will they ever resort again to an unrestricted submarine campaign. Signor Mussolini is reported to have told Mr. Eden that he approves heartily of the object of Britain's action, but regrets the way in which she went about it; so, in the usual diplomatic fashion, all will be well once more between London, Paris and Rome. Britain undoubtedly was guilty of a technical breach of her Stresa undertakings; but she was faced with a crisis in which rapid decisions must be taken. She had kept the two other Powers informed of her negotiations with Herr von Ribbentrop; but when it came to the vital decision she very naturally consulted her own interests first. To Britain the sea means everything; to France and Italy it is of comparatively minor importance. Britain was the nation above all others that suffered as a result of von Tirpitz's U-boat campaign. If there should be another war, in which she and the Germans should happen to be on opposite sides, neither France nor Italy could render her much assistance in the narrow seas; and we believe that the fixing of the comparative strengths of the British and German fleets "for all time," as Herr von Ribbentrop has put it, is a diplomatic triumph.

The most interesting feature of Mr. Eden's visit to Rome will be the information which the British envoy will be given by Signor Mussolini concerning Abyssinia. When the Ethiopian Government appealed to the League of Nations against Italian aggression some time ago, Mr. Eden himself was able to bring about some form of compromise, which, in effect, shelved the problem until next August. There is not the slightest doubt, however, that the arbitration which he suggested will fail, and that in August matters will reach a dangerous crisis again. The position is highly complicated. For some forty years Italy has been smarting under the crushing defeat which was inflicted on her troops at Adowa by King Menelik of Abyssinia, and on several occasions war has been averted only at the last moment. Now it seems that Signor Mussolini is determined to wipe out the memory of that disaster; for he is engaged on the creation of an army in Eritrea and Italian Somaliland of 100,000 white and 200,000 coloured troops. His argument is somewhat disingenuous. He contends that, as Italy's two little colonies in North-East Africa are some 3,000 miles away from an Italian port, and as the Mediterranean would be virtually closed to Italian ships by enemy submarines in time of war, steps must be taken to protect the nation's interests along the Ethiopian border. Otherwise the Abyssinians would swoop down on Somaliland and Eritrea and annihilate the small Italian garrisons. With this idea in mind Signor Mussolini has been rushing troops to North-East Africa with the utmost possible speed. He now has a formidable army, with all types of modern equipment, including the latest models of aircraft, concentrated along the Ethiopian frontiers. He and his supporters have been protesting vehemently because Abyssinia, which is a member State of the League of Nations, has had the temerity to increase her defences in the face of such an obvious challenge; and the Italian newspapers have been abusing Britain on the alleged ground that she has been supplying her with munitions of war.

So far as it goes, this contention is plausible enough; but the truth is that Signor Mussolini has other fish to fry in North-East Africa. The climate of Italy's colonies is exceedingly bad, whereas the high plateau of Abyssinia is healthy and fertile. In Italy nobody makes the least secret of the fact that the *Duce* means to extend his colonial possessions in North-East Africa, either by the establishment of a Protectorate over certain portions of Abyssinia which lie along the frontiers of Somaliland and Eritrea, or else by naked annexation to the Italian Crown. Italy must have more colonies. She has a rapidly increasing population, which must find an outlet somewhere; and, at the moment, Abyssinia provides the only feasible solution to her most urgent problem. It may be expected, therefore, that in August, if not, indeed, at some earlier date, Signor Mussolini, on one pretext or another—there will be no difficulty on that score—will declare war on the Ethiopians. Italian subjects in Abyssinia, apparently, have been ordered by Rome to leave the country within the next ten days, and so soon as the weather conditions are suitable Signor Mussolini's armies probably will be on the march. The League of Nations will protest; but Italy has the Japanese precedent to follow, and doubtless will quit Geneva with a fine show of righteous indignation. It is the old story. Abyssinia is an independent, although backward, nation, and Signor Mussolini will make war against the Ethiopians as a crusader, bringing light into another of the world's dark places. He will not have such a very easy task; for the Ethiopians are doughty warriors. They have an army of some 500,000 men, and, although they are not nearly so well equipped or so well disciplined as the Italians, they may be trusted to give an excellent account of themselves if their country is invaded. The duty of diplomacy will be to prevent any possible extension of the trouble. The time when some other nation would spring to the help of the hapless Ethiopians has gone, and, however civilised opinion may deplore Signor Mussolini's aggressive attitude, there will be nobody to say him nay.

Bird Protection

Two nights ago the Dublin County Council discussed a new and particularly noxious form of sport which, apparently, has gained some popularity in its bailiwick. It seems that the beautiful swans which crowd the Malahide Estuary every winter were shot last year in such numbers that the whole colony of them is threatened with extinction; and, still more horrible to relate, many of the wounded birds were left to die on the sand. In order to check this wanton and unpardonable slaughter, Mr. P. J. Fogarty proposed that the Council should ask the Minister for Justice to proclaim a close season for swans in the Free State, and it is, we think, a matter for regret that the Council has deferred consideration of his proposal for a month. As the Very Reverend T. W. O'Ryan observed at yesterday's meeting of the Irish Society for the Protection of Birds, this barbarity is not excused by the plea that the swans destroy other game in the Malahide Estuary. They may destroy other game, but the proper means to check their depredations is not the unlicensed use of the shot-gun. We regret to notice that a section of the Irish people retains this primitive instinct for cruelty against wild creatures. Our country has a reputation for careless, and even severe, treatment of dumb life—a reputation which is, perhaps, exaggerated, but is, nevertheless, based on truth. Of late there have been signs that the public attitude is changing: children have been influenced by a measure of humane teaching in the schools, and reasonably frequent prosecutions for cruel acts, with the resulting publicity, have seemed to effect an improvement. To everybody who has hoped that the decrease in cases of positive cruelty represented a genuine change of heart towards animals, the news of the slaughter at Malahide must come as a profound disappointment. Swans are among the most beautiful things of nature; and the man who can bring himself to use a shot-gun against them reveals himself a creature of the grossest clay. The conduct of these vandals at Malahide possesses no shadow of excuse. They did not shoot for the sake of food—for the dead and dying birds were left where they fell—or for sport, in any recognised sense of the word—for, whatever chance a swift game-bird may possess against the gun, the slowly moving swan has none. We hope that strict measures will be adopted, whether by the Government or by the local authorities, to prevent any repetition of such offences, and that, if any repetition occurs, the offenders will receive stern punishment. Quite apart from the lack of humanity displayed in slaughters of the kind, the news of them is noised abroad among sportsmen, and does grave harm to the national credit.

Railway Safety

The accident which befell the Drumm train last night was regrettable, but the available facts show that it was due more to bad luck than to anything else. It appears that the train was proceeding along its usual route to Bray, in the height of a violent rainstorm, when it ran into an obstruction at Dun Laoghaire. The heavy floods, undermining the wall above the railway track, had created a miniature landslide which was unperceived until too late, and the train, which ran into it, was not only derailed but set on fire. By chance, it was the Drumm train which was involved, but there can be no question of placing the blame for the accident on any mechanical flaw in the train itself. Dr. Drumm's invention, indeed, has been giving proof of its value for many months past. Until last night it had been remarkably free from those minor misfortunes that lie in the path of every experiment, and the accident was of a type that might have happened to any kind of train. It is bound to create a good deal of public interest, however, partly because the Drumm train has been the subject of so much attention, and partly because a serious railway accident happens so very seldom in this country. Irish railways have their faults, but, at least, they can be congratulated, as regards safety, on a record which compares very favourably with that of most of the continental lines. Here, as in Great Britain, the mishaps occur so seldom that they are rather apt to be exaggerated when they do arrive. On the particular stretch of line where last night's accident took place landslides are, possibly, the greatest danger with which the railway engineer has to cope; for at several points there is a strong tendency for coastal erosion to take place. Yet last night's accident—a comparatively minor one—is the first to occur for years, and the fact shows that our instinctive trust in the safety of our railways is not mistaken.

Brave New World

"Most modern architecture," said Professor T. Harold Hughes in an address to the Royal Institute of British Architects, "bears to real architecture the same relation as a pump rumba to the stately minuet." He enlarged upon "this bunkum of modernity," and described stream-lining as "an affectation." These hard words will come as a profound shock to the new generation. Can it be true that the brave new world of 1935, far from being an expression of a new intelligence in man, merely is a cheap fraud, a shallow, flashy novelty? Was it for a false ideal that the rising generation cast the antimacassars into the incinerator, and pressed them down into the heart of the flames with the stalk of an aspidistra? Did our young men and women offend against humanity when they made the great trek from the third floor back to the garden city; and did they jeopardise the security of their immortal souls when they installed the all-electric cooker? Professor T. Harold Hughes's observation about the pump rumba would seem to infer that they did. Let us examine the people who found their pleasure in the stately minuet. In the first place, when they stood upon their partners' feet, they did not abuse them as some of us do to-day, but abased themselves with an abject, yet beautifully-worded, apology. Nobody was deceived. Sitting out after the dance the conversation was conducted on the lines of "Fie, my lord—what things you say." My lord was doing all he knew, and the lady just had the mental equipment to give the right answers. Outside in the snow the poor were having their faces ground, and widows and orphans a miserable time. It would be idle to pretend that those who are doing the pump rumba have a vital general interest in the cost of living as applied to the needy; but, at least, they are conscious of the problem. The modern world has no time for polite dalliance: and, perhaps, all our square houses, our labour-saving devices, and our coldly, unsentimental pictures, are merely signs that we have abandoned the frills of living.

PROTECTION OF WILD BIRDS

BETTER PUBLIC ATTITUDE

JUDGE'S "ASTONISHING ORDER"

A BETTER public feeling in regard to the protection of birds in Ireland is noted in the report for 1934 of the Irish Society for the Protection of Birds, which was read at the meeting of the society yesterday. This, the report states, is shown in the five new Government orders issued during the year and resulting in increased protection in Dublin City, Cork County, Tipperary and Louth.
Cases which had come before the Courts had shown that some of the provisions of the Wild Birds Protection Act had been disregarded.
Among the cases dealt with in the report was the charge against five Dublin boys who had robbed the nest of a pair of peregrine falcons on Ireland's Eye, Howth, County Dublin. "The Justice wound up, the report states, "with the astonishing order that the stolen eggs should be given back to the boy who had been fined as the chief offender in the act of taking them." "Perpetrators of similar robberies," the report adds, "will, in too many cases, be perfectly ready to give the same assurance and make an easy profit on the transaction."

BIRDS' EGGS TAKEN

Robberies of birds' eggs on a "revolting scale" had been carried out on islands just outside the Free State border. All the eggs on these islands had been carried off and the unwanted ones left to rot. Those retained had later been recognised on the premises of a London dealer.
The havoc caused by floating oil continued during the year, and produced on the Wexford coast, especially off the Tuskar Rock, a wholesale destruction of birds during the spring of this year.
More birds than usual had visited the sanctuary on the North Bull, Dollymount, Dublin. The phalaropes in the West, a red-throated diver and a gannet on the Saltee Islands had all had a successful breeding season.

SHOOTING SWANS

The Very Rev. T. W. O'Ryan, P.P., who presided, referred to the reports of the shooting of swans at Malahide, Co. Dublin. This barbarity, he said, was not excused by saying that the swans destroyed other game at the place, where the swans presented one of the most beautiful sights in the world. In regard to the case in which the Judge had returned the eggs to the boy who had robbed them, Father O'Ryan said that he never knew of such a defiant attitude. They expected justice from their Judges, and it would be no wonder if the boys came again this year. He proposed the adoption of the report, which was seconded by Sir John Meoro, and carried.
An interesting talk on bird life was given by Mr. A. G. Mason, in which he dealt with many of the varieties to be found in Ireland. The lecture was illustrated with a large number of excellent lantern slides from Mr. Mason's photographs.
Mr. C. B. Moffat Hon Secretary and Treasurer, read the financial report, which was adopted.

WEATHER FORECAST

General Inference.—A shallow depression over our southern districts is spreading north. The weather will be of a thundery type, especially in the central parts of the country.
Ireland, all Districts.—Light variable wind; cloudy; occasional rain; local thunder; cooler, but still close.
Irish Sea and St. George's Channel.—Light variable wind; local thundery rain; local fog; sea slight.

Dixon and Hempenstall, Barometers and Thermometers.—12 Suffolk street, Dublin.—(Advt.)

THE SUN.

	To-day.	To-morrow.
Rises	4.57	4.58
Sets	9.57	9.57
Lighting-up Time	10.57	10.57

HIGH WATER—DUBLIN.

Morning	8.21	9.22
Evening	8.57	9.55

AT OTHER PORTS.

	Morning.	Evening.
Belfast	7.37	8.14
Cork	2.11	2.47
Drogheda	8. 9	8.45
Dundalk	8. 6	8.42
Galway	1.47	2.25
Londonderry	5.38	6. 0
Sligo	2.36	3.12
Waterford	2.40	3.14

LORD DANESFORT WEAKER

Lord Danesfort, who is seriously ill in a London nursing home, was stated last night to be "gradually getting weaker." Lord Danesfort, who is aged 82, was for 23 years M.P. for York.

COURT AND PERSONAL

Yesterday the Queen held the third Court of the season at Buckingham Palace; but, as was anticipated, the King was not present. The Royal Family was well represented, and there was a large attendance.
Their Majesties expressed approval of the gift that the wives of past and present members of the Jockey Club desire to make to the Queen as a Silver Jubilee gift. It will be an equestrian portrait of the King, with Princess Elizabeth and Princess Margaret Rose, and is painted by Mr. T. P. Earl.
To-day the Prince of Wales will lay the foundation stone of the first block of the new buildings of Westminster Hospital. Mr. Walt. Disney, the originator of "Mickey Mouse," has collected 204 pennies in aid of the building scheme.
The Duke of Connaught and the Elder Brethren of Trinity House will be the guests of the Lord Mayor of London at the luncheon which he is giving in the Guildhall the end of next month.
Princess Helena Victoria was present at the midnight party held on Monday night at the Regal Cinema, Marble Arch, London, in support of the Cripples' Training College.
The Duchess of Norfolk has returned from Arundel Castle, and has rejoined her family in London. The Marquess and Marchioness of Anglesey, after a week-end's stay at Bognor, have returned to London. The Hon. Ernest Guinness has returned from Scotland. The Hon. Mrs Guinness is remaining there at present, but will join him later in London. Captain Moore has returned to Mooresfort, Tipperary, from London.
Visitors are arriving daily at Llandrindod Wells. Among the latest arrivals are the Marchioness of Bristol, Lord and Lady Weston, Colonel C. D. and the Hon. Mrs. Guinness, and Colonel Grimshaw.
Viscount and Viscountess Harcourt have left London, and have returned to Nuneham Park, Oxford. Viscount and Viscountess Massereene and Ferrard have arrived in London from the country. Sir Percy Loraine, K.C.M.G., arrived in Dublin yesterday from London. The High Commissioner for India has arrived in London from Geneva, and probably will remain till the middle of August. Sir Austen and Lady Chamberlain, who have been staying in the country, returned to London on Monday. Lady Warrender has returned to London from the South of France.
Mrs. Anthony Maude and Mr. Hugh Maude wish to express their heartfelt thanks for the beautiful flowers, innumerable telegrams and letters which they have received. The latter have been so numerous that they find it impossible to acknowledge them all personally, and they ask their friends to accept this notice as an expression of their gratitude.
A marriage will take place in London on August 24 between Robert Harry Dawson Allen, only son of the late Captain R. Sinclair Allen and Mrs. Sinclair Allen, of Cheekpoint, and Eileen Griffin, only daughter of the late Frank Griffin and Mrs. Griffin, of Eltham, London.

MR. R. G. T. COLLINS AND MISS B. DAVIDSON.
The engagement is announced between Robert Gilbert Trimingham Collins, the Gloucestershire Regiment and R.W.A.F.F., eldest son of the late Major R. G. Collins and of Mrs. M. Collins, and Betty, youngest daughter of the late Mr. J. A. Davidson and of Mrs. E. E. Davidson, of 44 Fitzwilliam place, Dublin. The marriage will take place in Kano, Northern Nigeria, on the 4th July.

Brilliant sunshine . . . a sudden shower . . . a ruined Frock. These are days when the "Switzermac" Featherweight Raincoat is indispensable; for, though "light as a feather," the famous Switzermac is guaranteed absolutely waterproof. Made in 14 smart shades and obtainable only at Switzers, Grafton street. (S.B., 25s.; D.B., 29s. 6d.)
Chancellor, 7 Grafton st.—Wedding Groups and Commercial Photography our speciality.
Modes, 11 St. Andrew street, off Wicklow street—Summer Sale now on. Everything clearing at cost price.
Midsummer, 1935 — Power and Slattery begin their Bi-Annual Sale to-day (Wednesday). This will provide an exceptional opportunity of securing smart wear—warm weather outfits, garden party gowns, and hats at bargain prices.—17 Dawson street, Dublin.
For Ladies, the culture of Beauty is essential. Mrs Howarth Maskew, "Maskora," 97-98-99 Grafton street. Telephones 22840 and 23346.
Alderson and Lally, 46 Dawson street—Sale starting on Friday next. All Hats half price.
Slyne's Summer Sale. Striking bargains in all departments.—Slyne's, Ltd., 71 Grafton st.

PASSENGERS BY ROYAL MAIL STEAMERS.
Among the arrivals were:—Mr. and Mrs. Bowe, Mr. and Mrs. Holliday, Mr. Kiernan, Mr. and Mrs. Shackleton, Mr. Dodley Mr. Buston, Mr. Law, Captain H. B. Dodson, Mrs. H. B. Dodson, Miss K. Dodson, Miss Harrington, Mr. and Mrs. D. Bone, Mrs. Brereton Barry, Miss P. Conolly, Mr. and Mrs. Hennessy, Mr. R. I. Best, Mr. L. Cassidy, Mr. P. Sampson, Mr. C. J. Chester, Mr. and Mrs Fitzsimons, Mr. J. Campbell, Mr. L. O'Keeffe.
Among the departures were:—Mr. A. Leader Cruice, Miss J. Waller, Major and Mrs. J. H. Waller, Dr. I. A. McIntyre, Miss K. Nixon, Mrs Garran, Mrs. Plymer, Mr. J. K. R. Thorp, Mr. J. Sinclair Lockhart, Mr. and Mrs. B. R. Pennkett, Dr. Patricia Brennan, Mrs. H. Newton, Miss I. Newton, Mrs. A. G. Birch, Mr. and Mrs. F. H. Hannaford Miss Monpelt, Sir V. Grace, Mr. M. J. Lynch, Miss Clements, Mr. and Mrs. Hanna, Mr. Warren, Mr. Leonard, Captain Bell, Dr. G. R. Russell, Mr. Clifford Mr. J. P. Fox, Mr. Gill.

PASSENGERS BY B. AND I. LINE, VIA LIVERPOOL.
Among the arrivals were:—Sir Percy Loraine, Mrs. Davies, Mrs. Beatty Chester, Mr. T. Bayliff, Dr. Malone, Mr. T. Bardsley, the Rev. J. Lawn, Mr. H. Morgan, the Rev. F. R. Mannion, the Rev. E. Bayley Jones, Mr. T. Gormley, Mr. E. Duddleston, the Rev. R. Crawford, Professor A. M. Drennan, Mr. T. Chambers, Mr. A. C. Carter, Mr. D. Henry, Mr. A. T. Barnett, Mr. F. Richardson, Mr. J. Christian, Mrs. Leech, Mr. E. F. Williams, Mr. W. Clement, Mr. T. Hughes.
Among the departures were:—Mrs. T. Hartman,

DRUMM TRAIN IN STRANGE ACCIDENT

DRIVER'S PROMPTITUDE SAVES DISASTER

COLLAPSE OF WALL AT DUN LAOGHAIRE

TRAIN PULLED UP WITHIN A FEW YARDS

THE skill of the driver of a Drumm train in pulling up within a few yards probably saved the lives of his passengers in a remarkable accident, which occurred at Dun Laoghaire last night.

The train had left Dalkey at 10.3, and a heavy storm of thunder, lightning and rain was at its height. Between Sandycove and Dun Laoghaire the line runs along a deep cutting with almost perpendicular walls. When the train had reached a point about midway between the stations a large section of the wall on the north side collapsed, owing to the weight of the torrential rains on a sewer which passes under the railway at this point, and the debris was strewn on the line just in front of the train. The noise of the falling stones may have been heard by the driver as he was coming from under the bridge near the Peoples' Gardens. At any rate, he could not see the obstruction until he was only a few yards away. He immediately applied his brakes, and, although the front portion of the train was thrown off the metals, he succeeded in pulling up within a few yards. The undercarriage of the front coach was damaged, and about 20 per cent. of the batteries were destroyed. The fusing of the batteries caused a smouldering of the rubber casing and a slight outbreak of fire. This, however, was promptly extinguished by the Dun Laoghaire Fire Brigade.

PASSENGERS INTERVIEWED

Three students of Dublin University—Mr. E. W. Pike, Mr. A. Northridge and Mr. C. W. Bradfield, who were passengers in the train, said that the obstruction must have been invisible to the driver (Thomas Sutton, Bray) owing to the heavy rain. Great discomfort was caused to the passengers when they got out of the burning train owing to the cutting being flooded to the depth of four feet.

Mr. Robert McClelland, who, with Mr. Jack O'Leary, both of Inchicore, was seated in a car about fifteen feet from the cutting, gave a graphic description of the smash to an *Irish Times* reporter.

Mr. McClelland said: "We were listening to the thunder when we heard a loud crash. Jack shouted to me, 'That's not thunder.' We jumped out of the car and ran towards the embankment, and as we got there the far side was caving in, and, with a terrific crash, the whole side, about fifteen feet high, fell in directly on to the rail tracks. Stones, gravel and huge blocks of concrete were quickly followed by a gush of water, which flooded the rails to a depth of about three or four feet. After what seemed to be about a few seconds, we heard the train approaching from the direction of Dalkey. Jack cried 'Quick,' and ran towards the signal, which is on a small platform attached to the near side of the cutting."

Mr. Jack O'Leary then took up the story: "I saw the train rounding the corner," he said. "I jumped on the signal platform, caught the railings, and yelling, waved this scarf. The driver must have spotted me almost immediately, for I heard a sudden shriek of brakes. The train could not have been more than 40 yards from the mass of *débris* on the line. The brakes locked hard, and both coaches slid, with wheels screaming, along the tracks. Reaching the obstruction, the front carriage mounted the pile of masonry, left the track, and jarred to a standstill. By a mircle, the second coach stayed on the lines.

The moment the coach struck the pile flames burst from the front. We both cried out to the passengers to jump out. Immediately the doors opened and the six or eight passengers flung themselves out and fell into what was now a stream of water four feet deep. We climbed down the cutting and assisted the passengers. Two girls to whom we spoke said "Thank God." Flames were now coming from the batteries, which appeared to have short-circuited. Some minutes later the Dun Laoghaire fire brigade arrived and immediately got to work with a hose. Both men were unanimous in their opinion of the driver. "He was wonderful," they said, and it was, undoubtedly, his prompt action in applying the brakes full on that saved what might have been a terrible disaster.

DR. DRUMM INTERVIEWED

Dr. Drumm, who was quickly on the scene after the accident, told the reporter: "I believe that if it had been a steam train it would have toppled over when the front carriage mounted the obstruction. Owing to the very low centre of gravity in the Drumm train this was prevented. Only about 20 per cent. of the batteries have been damaged; the rest are almost perfect." Dr. Drumm also paid a tribute to the conduct of the driver.

Mr. A. F. Martin, engineer to the E.S.B., who, by a strange coincidence, was sitting on the verandah of a hotel at Dun Laoghaire which overlooks the scene of the accident, said: "We were listening to the thunder when we heard the wall crashing in on the rails. We ran to the cutting, which is about forty feet away, and saw the Drumm train from Sandycove aproaching. I yelled to the driver, but naturally he did not hear me. The train, however, was pulled up after the first coach had piled itself over the *débris* from the wall. It was a short circuit in the batteries that caused them to throw out a flame, but it would be wrong to say that there was an actual fire. I think the driver of the train, Tom Sutton, deserves a Victoria Cross for his fine work tonight," he added.

Railway services from Dublin to Bray were completely disorganised after the accident. Passengers on late through trains were taken from Dublin to Dun Laoghaire Station, and had to make their way to Sandycove in order to get to stations farther south.

STORM

A fierce storm raged in England and Ireland yesterday. Three men were killed by lightning. Story in page 3.

BLIND ZEAL FOR PARTY

DR. MACRORY AT MAYNOOTH

APPEAL TO THE STUDENTS

"PROMOTE FRATERNAL CHARITY"

PRESIDING at the annual meeting of the Maynooth Union in St. Patrick's College, Maynooth, yesterday, Cardinal MacRory appealed to the students to do all in their power to promote fraternal charity when they were scattered throughout the country on their annual holidays.

"There seems to be a considerable improvement in the country in this respect recently," said the Cardinal. "There is room for more improvement. The old spirit of faction which has so often played havoc with Ireland's hopes and man's obligations to his fellow-man is still prevalent in a good many parts of the country.

NO JUSTIFICATION

"In their blind zeal for party, men forget the interests of Ireland and their obligations to their fellow-men. Nothing can justify a man in hating or injuring his neighbour. It is as true to say now as when the inspired apostle said it long ago: 'If any man say 'I love God' and hateth his neighbour, he is a liar.' Our people, mostly young people, forget that this bitterness and hatred never does any good—that it gives a bad name to Ireland, and they forget that it is most displeasing to Almighty God.

BITTERNESS DEPLORED

"I have travelled far since I saw you last October, and I want to tell you, and I want it to go out to the people, that everywhere that I went—Australia, New Zealand, California, New York and Boston—Irishmen that I met deplored the bitterness and division at home, and the injuring of the neighbour in person or property. These things, I need not tell you, are reported from these islands in a way in which they are never minimised, and the reports make sad and painful reading to Irish exiles in far away lands."

The Cardinal congratulated the President and the students on the satisfactory report that had been presented to the trustees. The students of Maynooth formed the large bulk of the priesthood of Ireland, and as long as good students were trained in the college and sent out from there, so long there need be no fear for the future of the Church in this country.

PROBLEM OF ABYSSINIA

MR. EDEN'S DISCUSSION WITH MUSSOLINI

FROM REUTER'S CORRESPONDENT.

ROME, Tuesday.

THE thorny problem of Abyssinia, which, in Italian circles at least, is regarded as the most important matter in world politics at the moment, was discussed by Signor Mussolini and Mr. Eden both yesterday and to-day.

It is learned that a frank statement was made by both statesmen on their respective Government's points of view.

To-day's meeting between Signor Mussolini and Mr. Eden lasted an hour. As yet there has been no leakage of the conversation, and it is not known whether the Italian and British attitudes towards the Abyssinian tangle have in any measure become reconciled.

It is believed that Mr. Eden is returning to London with a clearer idea of the gravity with which the Italian Government regards the situation created by the Abyssinian "menace" and realises better Italy's desire for a settlement of the situation. It was not expected here that Mr. Eden would be able to make any suggestion which would be acceptable to the Italian Government.

"BRISTLING WITH GUNS"

CORONER ON KINNEGAD SHOOTING

MULLINGAR, Tuesday.

At the inquest at Kinnegad, County Westmeath, to-day, on Bernard Sheridan, the thirty-six-year-old farmer, of Griffinstown, Kinnegad, who was shot dead on Sunday last in the village, the coronor Mr. J. J. Macken, solicitor, said: "It is a tragic and sad state of affairs that brings us together. 'Thou shalt not kill' is one of the Commandments of God, and civilised nations demand the death of the slayer as atonement for the crime.

"The country at the present time is bristling with guns, and the roads could be paved with bullets. If that state of affairs did not exist the sad circumstance that brings us here today would not have occurred."

Mr. J. E. Wallace, State solicitor, said that in view of the fact that the matter would be investigated elsewhere he proposed to tender only formal evidence on behalf of the State.

Mr. Thomas Sheridan, the dead man's brother, identified the remains.

Dr. A. J. Moran deposed to having found two bullets in the body, one of which had penetrated the heart and lodged in the deceased's back. The other wound would not have been sufficient to cause death.

Dr. A. J. Stanley said that the singe on the deceased man's chest indicated that the bullets had been fired at close range.

Mr. Wallace stated that concluded the evidence. He tendered sympathy to the relatives of the dead man and to the other parties concerned.

Mr. Thomas Sheridan said that he appreciated the sympathy of Mr. Wallace, and he wished also to thank Mrs. Hughes, who had brought the priest immediately, and Mrs. Waynes, her daughter, who had helped his brother to say an act of contrition before he passed away.

The inquest was adjourned *sine die*.

Patrick Lynch, an ex-soldier, is in custody charged with the murder.

A 650 MILES' FLIGHT

FROM REUTER'S CORRESPONDENT.

MANILA, Tuesday.

Two British flying boats, carrying seven officers and eleven men, arrived here to-day from Hong Kong, a flight of 650 miles across the China Sea.

NORTH CHINA AGAIN

ANOTHER "INCIDENT"

POLICE ATTACKED BY TROOPS

ANOTHER Sino-Japanese "incident" in North China, and a bitter attack on both Nanking and Tokyo by one of the Canton leaders, are the main features of yesterday's news from Manchuria and China.

Five hundred Chinese troops, stationed northward of Tushikow, on the Great Wall, are reported to have crossed the border between the Chinese Province of Chahar and Manchukuo early on Monday afternoon, and to have attacked a small detachment of Manchukuo frontier police. Details of the engagement are lacking, but there are indications that the police, who are Japanese controlled, suffered a number of casualties.

The leaders of the Kwantung (Japanese mainland) Army have been in conference on the incident, which follows closely that at Kalgan, in which three Japanese Secret Service men were detained by Chinese officials. The conference is reported to have instructed Major-General Doihara, who has played an active part in the North China situation, and in Manchukuo developments in particular, to lodge a stern protest with the newly-appointed Chinese Governor of Chahar, General Chin Teh Chun.

The conference is to meet again this morning to decide what further action is necessary in connection with the incident (says Reuter).

LEAGUE'S FAILURE

"Japan, the League of Nations and Nanking all have been guilty of actions which have precipitated the present crisis in the Far East," declared Mr. Chow Lu, one of Canton's elder statesmen, addressing a gathering of high officials there.

Mr. Chow Lu went on to give the grounds of his sweeping criticism. He condemned the Japanese violation of the Nine-Power Treaty by seizing Manchuria and pursuing an aggressive policy in North China. He severely criticised the League for its failure to apply sanctions against Japan according to the Covenant, and finally assailed Nanking for its policy of non-resistance.

He expressed the conviction that Nanking's policy would lead to the ultimate destruction of China, and added that he was convinced that the conciliatory policy of the Japanese foreign policy was merely camouflage, and that in reality the differences between the Japanese military leaders and the Foreign Office were non-existent.

FROM "THE TIMES"

(BY SPECIAL ARRANGEMENT.)

CASE FOR COMMON-SENSE

The Times observes in a leading article to-day:—Though the House of Commons yesterday passed the second reading of the Ribbon Development Bill by an enormous majority, it is unlikely that the measure will have quite so smooth a passage as it did in the House of Lords. The Labour Party failed to follow the admirable example set by the Opposition in that House, or to appreciate the fact, which was succinctly put by Lord Marley, that a bill containing so many excellent features should be immune from party criticism until its effect was seen in operation. But, in spite of the motion for rejection yesterday, there are grounds for hoping that the House of Commons as a whole will accept the view that the virtues of the bill depend to no small extent upon its swift passage into law. So long as there is no legal check upon ribbon development save in a few favoured and prescient counties, the evil practice will continue, and will be accelerated by the prospect that sooner or later there will inevitably be such a check.

It may be natural that those—they are few in number, but exceedingly well versed in the technical aspects of the problem—who have profited by ribbon development should strain every nerve to obtain a further delay, sufficient for them to border many more miles of roads with houses. But Parliament, which so often proclaims its indifference to sectional vested interests of this kind, should not be deceived into spending an inordinate period upon the discussion of endless technical points. The main facts, which must never be forgotten, are that all parties and nearly all individuals are pledged to check ribbon development, that the pledge will, in practice, be broken if the bill is too long delayed; that any errors committed and discovered in practice can be corrected by an amending bill, and that errors will be avoided by common-sense on the part of local authorities, which there is no reason to suppose will be lacking.

CORK CATTLE SEIZURES

NEIGHBOURS REPLACE FARMER'S STOCK

FROM OUR CORRESPONDENT.

CORK, Tuesday.

Two further seizures of cattle for non-payment of land annuities have been made in County Cork.

The flying squad from Fermoy last evening visited the farm of Jeremiah O'Connor, near Upton, and took away two lorry loads of cattle, while to-day a seizure of 19 cattle and 3 horses was made on the lands of Edmund Wall, Crookstown. This is the second seizure in a month at Mr. Wall's place.

Last evening a large number of neighbours congregated at the farm of Michael Twomey, Aghabullogue, from whom 25 cattle and other property were seized yesterday. The neighbours decided to restock Mr. Twomey's farm for him, and they drew lots to ascertain who would provide the cattle, which are to be sent to the farm immediately.

BRITISH COAL QUOTA

1,705,000 TONS FOR NEXT PERIOD

An Order was made yesterday by the Executive Council, under the Control of Imports Act, 1934, appointing 1,705,000 tons of coal, culm, shale or slack as the quota for the period from the 1st August, 1935, to the 31st January, 1936.

Of the quota so appointed, 1,704,000 tons shall consist of coal, etc., produced in the United Kingdom of Great Britain and Northern Ireland and consigned to the importer from that country.

THE HUMAN ELEMENT

DEPUTIES ON GOLD ISSUE

"A SNARLING DOG": "SICKLY GRIN"

THUNDER, LIGHTNING AND ORATORY

"IS there anything else I didn't say you'd like me to withdraw?"

". . . The allegation that I didn't answer a question I was never asked."

These are two extracts from the debate yesterday on Mr. Lemass's demand for a Select Committee to inquire into the charges arising out of the Wicklow mines lease. Mr. McGilligan was responsible for the first and Mr. Lemass himself for the second. Both give a fair idea of the lines on which the debate was conducted. Mr. Lemass, in general, was appalled at the villainy of Deputy McGilligan. When you ask a man if he has stopped beating his wife, it will damage his reputation equally if he answers "Yes" or if he answers "No." Deputy McGilligan's charges had been put forward as questions. Whichever way the department replied, its reputation would suffer. Mr. Lemass wanted this inquiry to clear up the whole situation. The terms of reference were extremely wide, and he presumed that they would be adopted.

At 3.30 p.m. Mr. McGilligan entered the House with rather a curious smile on his lips. He looked ready for anything, and, indeed, within a few minutes the fur was beginning to fly. In the first place, Mr. McGilligan wanted to know why a Committee was being set up to inquire into allegations which had not been framed in the words which he (Mr. McGilligan) had used. This controversial opening set him off, and now, with a maze of closely-knit argument, castigation of interrupters, and a number of awkward leading questions, to which he awaited replies on the spot, Mr. McGilligan induced the Minister for Industry and Commerce to lose his temper. "You'd turn a dog sick," exclaimed the Minister.

RATHER DISTRESSING

It was all rather a distressing performance for a legislative Chamber. Once the Minister for Defence observed that Deputy McGilligan hadn't the guts to stand up to the charges he had made, and "Let us leave these entrails," replied Deputy McGilligan. As the struggle wore on Mr. Lemass obviously was becoming more and more angry. Mr. Costello described him as "a snarling dog, waiting to get after Deputy McGilligan." When making his concluding speech Mr. Lemass said: "I'll hang these allegations round his (Mr. McGilligan's) neck for the rest of his life, and they'll rattle in his ears." At this pronouncement there was a wild burst of hand-clapping from the Government Party. Further, Mr. Lemass threatened judicial action if Deputy McGilligan refused to appear before the Committee.

Both sides seemed to be watching each other like hawks for some sign of weakness or indecision. Just after the Minister for Defence had made his intestinal observation, Mr. Lemass gesticulated towards him, and said something which at once attracted the attention of Deputy McGilligan. "It seems you're not wanted in this debate," said Deputy McGilligan to Mr. Aiken, and Mr. Lemass immediately began to explain that he had not meant that at all.

ONE ASSET IN LIFE

The Minister for Finance, too, had a few uncomfortable moments; for Mr. McGilligan commented freely on his "forced smiles" and "sickly grins." Mr. MacEntee was sitting beside Mr. Lemass, and giving him what assistance he could. Deputy Smith, however, got back on the Opposition for "sickly grins" by crying out, "Who's sickly now?" when Mr. Lemass sketched out his plans for hanging allegations round the neck of Mr. McGilligan. Eventually Mr. Lemass excused his irritation by saying: "I've one asset in life, and that's my reputation for honesty."

During the last hour of the session, as Deputy Dillon thundered about the price of wheat, the outside elements obligingly supplied the lightning, and the very lights of Dail Eireann darkened as if in submission.

THE MAGISTRATES BILL

DIVISION FORCED IN NORTHERN SENATE

FROM OUR CORRESPONDENT.

BELFAST, Tuesday.

A VIGOROUS protest against the Magistrates Bill was made in the Northern Senate to-day, when the measure came up for third reading, and was passed by 13 votes to 2.

Senator Leslie said that it was not a case where pressure should be put upon them by the Party Whips. Law and justice were removed from the arena of party, but apparently that was not accepted in that Senate or the House of Commons of Northern Ireland. The House should pause and consider the effect of this bill, particularly in the country districts, where it would be found that the Justices of the Peace would not be ready or willing to exercise the powers that were left to them under the bill. "I am afraid that the Government has made up its mind in this matter," he said, "and this House is not sufficiently independent to oppose the Government."

The country, he said, would recognise that one of the bulwarks for the liberty of the subject had been taken away. "I cannot desert my colleagues now," he said, in conclusion, "and I will be no party to the betrayal of the order to which I belong, and I will divide the House against this bill."

Senator McAllister said that unless the Government was prepared to take up the position of dictators and despots it had no right to foist this bill upon the community.

A division on the motion "That the bill be now passed" was forced by Mr. Leslie.

The motion was carried by 13 to 2.

NEW IRISH BISHOP APPOINTED

SUCCESSOR TO MOST REV. DR. ROCHE

It was announced from the Vatican City yesterday that the Pope has appointed the Very Rev. Patrick Canon Casey, P.P., Newmarket, Co. Cork, to be Bishop of Ross, in place of the Most Rev. Dr. James Roche, who was Apostolic Administrator of the diocese from 1926 until early this year, when he succeeded the late Most Rev. Dr. Browne as Bishop of Cloyne.

The Bishop-elect was ordained at St. Patrick's College, Maynooth, Co. Kildare, and was for many years Professor of Theology at Kilkenny and Professor at St. Colman's College, Fermoy.

WICKLOW MINING LEASE CONTROVERSY

SELECT COMMITTEE TO INVESTIGATE CHARGES

HEATED DEBATE IN THE DAIL

MR. LEMASS'S THREAT TO MR. McGILLIGAN

FOLLOWING a debate marked by heated passages, the Dail yesterday adopted, by 54 votes against 31, a proposal of the Minister for Industry and Commerce (Mr. Lemass) to set up a Select Committee to investigate and report on the allegations of Mr. P. McGilligan (United Ireland Party) in regard to the Wicklow gold-mining lease.

Mr. McGilligan declared that, if they were going to discuss a motion as to allegations by a deputy, they should see if these actually were the allegations made. The gravamen of his whole charge was that there was trafficking in State property which was handed over to members of the Oireachtas, and that the Minister had power to stop it, but he did not stop it.

Mr. McGilligan protested against the framing, as allegations of his, of things he never said.

Winding up the debate, Mr. Lemass declared that he was going to hang these allegations around Deputy McGilligan's neck for the rest of his life, so that they would rattle in his ears.

Mr. Lemass further stated that under the terms of reference the Committee could investigate everything that was associated or connected with the lease, but the deputy was not going to get an excuse to run away from his allegations. "If Deputy McGilligan does not turn up," the Minister said, "we will have to consider setting up a Judicial Committee, before which he will be hauled on warrant."

Mr. McGilligan—And make me refute charges that I did not make.

MOTION AND AMENDMENT

Mr. LEMASS, Minister for Industry and Commerce, moved the motion standing in his name for the appointment of a Select Committee of eleven deputies to investigate publicly, and report to the Dail, upon certain allegations made by Deputy McGilligan, viz.:—That the demise of the State mining rights in respect of certain lands in County Wicklow, made on November 1, 1934, by way of prospecting lease to Senator M. Comyn, K.C., and Deputy R. Briscoe by the Minister for Industry and Commerce was:—

(a) Made to Senator Comyn and Deputy Briscoe because they were political associates of the Minister;

(b) Made under conditions of secrecy; and

(c) Made at a time that the Minister was aware that another party, or other parties, were proposing to seek a demise of the same rights on terms more advantageous to the State; and that the action of the Minister in making such a demise was improper; and, further, to report to the Dail the facts and circumstances surrounding the agreement by the lessees of their assignment of their rights and obligations under the said lease.

Mr. LEMASS said that he had framed the motion in the widest possible terms, and it covered wider ground than that covered in the motion in the name of Deputy Cosgrave. He did not know if the motion in the name of Deputy McGilligan was to be taken seriously.

CORRECTIONS

There were one or two corrections he would like to make. In the course of the discussion on Wednesday last he had stated that a company, known as Irish Prospectors, Ltd., had approached the Department in 1930 concerning certain gold prospecting plans, and that Mr. Joseph McGrath was a member of that company. He found now that, while Mr. McGrath was associated with a group which included Mr. Summerfield, Mr. Heiser—now members of Irish Prospectors, Ltd., which contemplated the registration of a company under the title of Consolidated Irish Goldfields, and approached Mr. McGilligan when he was Minister Mr. McGrath had now no connection with the company called Irish Prospectors, Ltd., which, as a matter of fact, was only registered quite recently. He was informed that certain action taken this year by Irish Prospectors, Ltd., left the impression that Mr. McGrath was associated with them, but he took definite action to remove that impression.

The second matter to which he wished to refer was a report which appeared in the *Irish Times* the previous day (Monday), which created an impression that in the public interests should be removed. The Minister read the report in the *Irish Times* of the prospecting work being carried out by Captain Pakenham Mahon at Tenode, County Wicklow.

The Minister went on to say that Captain Pakenham Mahon made application for a prospecting lease in July, 1930, and repeated that application in December, 1931, and the prospecting lease was issued to him in June, 1934—four months before the lease was issued to Senator Comyn and Deputy Briscoe.

The statement that most of the Wicklow lodo was controlled by the licence granted by the Minister was entirely incorrect. The licence granted to Senator Comyn and Deputy Briscoe covered three townlands, while the licence granted to Captain Mahon covered eight townlands and part of nineteen townlands in Co. Wexford, and one in Wicklow—an area about ten times the size of that covered by the lease to Senator Comyn and Deputy Briscoe.

INSINUATIONS

The allegations set out in the motion appearing in his (the Minister's) name as having been made by Deputy McGilligan were not made in so many words. The deputy had not, in fact, made any specific allegation. He merely implied that charges of that nature could be made against the Department of Industry and Commerce. He gathered from the terms of Deputy McGilligan's motion, in which he repeated not his allegations, but his insinuations, that Deputy McGilligan was disposed to deny that he made these charges.

"I am afraid," said Mr. LEMASS, "I cannot be satisfied with a denial in that form. In the interests of the country, of the Government, and in my own interests, it is desirable that the implications of his speech be definitely cleared up, and his speech definitely implied:

(1) That I gave the licence to Senator Comyn and Deputy Briscoe because they were political associates of mine;

(2) That I gave it under conditions of secrecy; and

(3) That I gave it when knowing that other parties would have taken the lease on conditions more advantageous to the State.

"The only circumstances under which I would agree to the Committee not being set up would be the very explicit statement by Deputy McGilligan here that not merely did he not make these charges, but that anything that he said was to be taken as implying that he made these charges. Unless we get that clear and explicit withdrawal of these charges by Deputy McGilligan I must insist that the Committee be set up to investigate the allegations."

The MINISTER said that when he first circulated his motion his intention was to confine the inquiry to those allegations, but he had since been approached by the senator and deputy named, who urged him strongly that the investigation should cover not merely the actions of the Department of Industry and Commerce, but also matters with which he (the Minister) was not directly concerned—namely, the circumstances surrounding the agreement made by them with another party for the demise of their rights, and obligations under their prospecting lease. He thought it only fair to these parties that no implication should be left by confining the inquiry in any way, that they had anything to conceal.

DISGUSTING

The Minister said that he was disappointed that Deputy McGilligan had not availed himself of the opportunities of stating his charges specifically or withdrawing them. Deputy McGilligan's motion was the most disgusting motion that ever appeared on the Order Paper. It was possible for anybody to make insinuations; it took more courage to make allegations.

One of the allegations was that the lease had been made under conditions of secrecy. That allegation amused him, as he remembered that when the Mines and Minerals Bill was going through the Dail in 1931 he, as a deputy in Opposition, proposed an amendment that no lease be made until each House of the Oireachtas authorised the making of that lease. That amendment was vigorously opposed by Mr. McGilligan, who was then Minister, and who pointed out that in the matter of prospecting leases it was essential that there should be secrecy.

The then Minister had contended that it was essential that there should be secrecy in the matter of prospecting leases, because otherwise trading would be impossible. The lease now in question had been issued in strict accordance with the terms of the Mines and Minerals Act, which had been proposed by Deputy McGilligan, who had presumably inserted in it whatever safeguards he considered necessary in the public interest. The Act did not provide for publication of the terms of a prospecting lease.

SPEAKER INTERVENES

The SPEAKER said that the merits of the question could not be discussed there. The matter before the House was whether or not a Select Committee should be set up.

Mr. LEMASS said that he thought it necessary that a Committee should investigate the charges, though they were made by insinuation rather than by allegation.

An impression had been made in the minds of deputies and in the minds of the public which must be removed either by withdrawal or an investigation by a Select Committee. At the request of the lessees and other interests involved he had extended the scope of the inquiry to cover all the facts and circumstances relating to the making of the lease. He suggested that the Committee should be set up as soon as possible, and that its

NORTHERN SHIP SUBSIDIES

NOT TO BE IMITATED BY BRITAIN

In the House of Commons yesterday, Miss Irene Ward (Conservative, Wallsend) asked the Chancellor of the Exchequer whether, in view of the scarcity of orders in the shipbuilding industry, he would consider offering the same facilities to shipowners as were offered by the Government of Northern Ireland.

Mr. Chamberlain—If Miss Ward has in mind the re-enactment of trade facilities legislation for shipbuilding generally in this country, the Government do not propose to adopt this course.

Miss Ward—Is the Chancellor aware that a recent order which would have been quite definitely placed on the Tyne had to go to Northern Ireland because of the special facilities offered by that Government for long-term credits, and will he take into account the condition of shipbuilding in this country, and see if it is possible for similar terms to be offered here?

Mr. Chamberlain—It would not be desirable for this Government to enter into competition with Northern Ireland as to which country could give the greater subsidy.

SCURRY STAKES AT OLYMPIA

NO IRISH SUCCESS

Two of the Irish officers who are at the International Horse Show at Olympia took part in the Scurry Stakes, last night's high-speed jumping event. Neither succeeded in gaining a place.

In this contest two seconds were added on the time for each fault made.

Captain C. B. Harty, on Kilmallock, failed at the third jump and the last. His time was 57 3-5 seconds.

Gallowglass, ridden by Captain F. Aherne, who followed, failed at the third and last, making the total time 56 seconds.

The contest was won by a Belgian officer, Captain Ganshof van der Meersch, of the First Regiment Guides, Brussels, who completed the course in 47 4-5 seconds on Ibrahim, an eight-year-old grey gelding.

SIR E. W. BEATTY ARRIVES TO-DAY

DOMINION RAILWAY CHIEF

Sir Edward W. Beatty, K.C., LL.D., G.B.E., Chairman and President of the

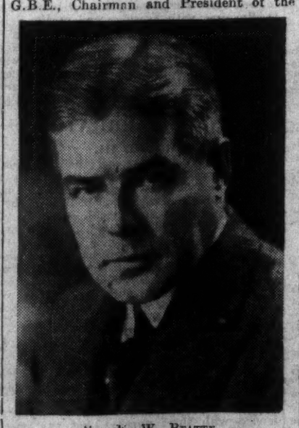

SIR E. W. BEATTY.

Canadian Pacific Railway Company, will arrive in Dublin from Belfast to-day.

Sir Edward, who is of Irish descent, controls a system of 22,000 miles of railway in Canada, and his company owns seventy ships and thirty hotels. He is Chancellor of the Magill University in Montreal, and head of the Boy Scout movement in Canada.

NATIONAL TEACHERS' PENSION FUND

The last account of receipts and payments into the National Teachers' Pension Fund was laid on the table of the Dail yesterday. The account has been wound up as from 31st March, 1934. The report of Mr. George McGrath, which is appended, states that the assets of the fund are to be disposed of for the benefit of the Exchequer, and the charges hitherto borne on the fund will, as from 1st April, 1934, be paid out of moneys voted by the Oireachtas.

TO-DAY'S INDEX

	Page.
LEADING ARTICLES:	
Italy's Plans	6
Bird Protection	6
Railway Safety	6
Bravo New World	6
SPECIAL ARTICLES:	
An Irishman's Diary	4
BROADCASTING PROGRAMMES	4
GENERAL:	
Another "Incident" in China	7
German Submarine Undertaking	5
The Storm	3
LETTERS TO THE EDITOR	4
FINANCIAL NEWS AND MARKETS	12
SPORTING NEWS	10,11

members should be asked to report at the earliest date possible.

"BATTENED ON IMPLICATIONS"

CASE NOT CONVINCING, SAYS MR. COSGRAVE

Mr. COSGRAVE (U.I., Cork City) said that the Minister, on his own statement, had amended the motion he had drafted last week and circulated to members of the House upon the representations of the lessees. The Minister had developed very great skill himself in making such "implications" as he had complained of; he had battened on them for a number of years. The Minister and his party were not so free of guilt in the matter that they should be so upset when there was a case made against them in the House. The Minister had made a very serious statement about the financial position of persons interested in that mining lease, and one of whom had subsequently appeared in connection with the sub-lease. Another statement the Minister had made about a very reputable person, who was a former Minister of State, had now to be qualified. The Minister for Industry and Commerce would have to learn to do his business without excitement or hysteria. He should address himself to the subject of his Department impartially, and without prejudice. If allegations or insinuations had been made, the Minister and his colleagues should consider that they had been "pretty slick" themselves when they were not in office in making allegations and insinuations.

"In my opinion," proceeded Mr. Cosgrave, "the Minister's case here is not convincing. He wants to have something dealt with that was not raised here."

There was a regulation that members of local bodies could not take contracts from those bodies; that regulation was dispensed with in regard to the Oireachtas. The Administration should be extra careful in these matters, if and whenever a situation arose that a member of the House got contracts, leases or anything of the sort.

THE AMENDMENT

In order to obtain an explanation of the matter from the Minister he formally moved the following amendment:—

That a select committee "consisting of eleven deputies, to be nominated by the Committee of Selection, and with power to send for persons, papers and documents, be established publicly to investigate, and to report to the Dail upon, the facts and circumstances generally connected with and surrounding the application made by Senator Michael Comyn, K.C., and Deputy R. Briscoe to the Minister for Industry and Commerce, and the grant to the Senator and deputy aforesaid by the said Minister in respect of the exclusive rights of mining vested in the State in or under certain lands in County Wicklow, and, in particular, so to investigate and report upon the following:—

"(a) The area in County Wicklow covered by such applications and/or grant;

"(b) the evidence produced to the Minister as to the mining experience, technical equipment, and financial resources of the senator and deputy aforesaid;

"(c) the other applicants, if any, for such or similar mining rights in or about the same area;

"(d) the procedure adopted in considering and granting the concession;

"(e) the terms and conditions on which the concession was granted;

"(f) the subsequent developments as to the agreement by the senator and deputy aforesaid for assigning their rights and obligations under the said grant;

"(g) the consideration to be received by the senator and deputy aforesaid and the consideration to be given by them;

"(h) the necessity for 'middlemen profits' in relation to this concession, and the number of members of the Oireachtas found to be placed as such 'middlemen' in this transaction."

TOO LATE

Mr. McGILLIGAN said the Minister's proposal was not the one sent out under the ordinary rules. Was the present proposal handed in in time?

The SPEAKER—If the deputy had put me that question before the motion was under discussion I might have had something to say, but it is too late now. There might have been some doubt as to whether this motion was handed in in time, but the matter not having been raised until it was under discussion for half-an-hour, no answer is demanded.

Mr. COSGRAVE—I did not interrupt the Minister's statement, but I took the earliest opportunity of making my amendment.

Mr. McGILLIGAN—If this is in order, it is grossly unfair and deliberately unfair. If we are going to discuss a motion as to allegations by a deputy, we should see if these actually are the allegations made. It would be a serious charge to contend that the Minister had given certain political friends a concession for the purpose of re-selling simply what could be disposed of.

"I want a Committee to consider the allegations which I made, and I want it framed on my lines."

Mr. McGILLIGAN said that the Minister was hiding himself behind mere inferences, and, by what the Minister had said to-day, were things simply left to be implied. The *gravamen* of his whole charge was that there was trafficking in State property which was handed over to two members of the Oireachtas; that the Minister had power to stop it, and that he did not stop it. That was the special point that he wanted to be inquired into. Further, the State property had not been enhanced in any degree by the activities of these two people, who were members of the Oireachtas and members of the Minister's party.

He objected to having the Minister's refractory mind framing implications on statements made by him (Mr. McGilligan). He had clearly stated that two members of the Oireachtas belonging to the Minister's party got this lease; that was a matter of fact not denied. He believed they got it because they were members of that party, and he asked public opinion to agree with him, and he asked the Committee to find that as a fact. In his amendment Deputy Cosgrave asked how many more deputies were in this.

At this stage points of order were raised on the question that Deputy McGilligan was discussing matters that were to be inquired into by the Committee. The Speaker ruled that that was so, and Mr. McGilligan replied that he was discussing the motion and its amendments.

Mr. McGILLIGAN said that if allegations were to be phrased they should be phrased as he had made them, and that allegations were not to be phrased that he had never made.

"Again," he said, "I have to repeat, that members of this House or the other House were put into a peculiar position and were allowed to trade on that position. That is a gravamen of my charge—that being in that representative position they got concessions which they otherwise would not get and would be allowed to make profits that the ordinary man would not be allowed to make."

TERMS OF REFERENCE

If the Committee were not allowed to investigate that charge it would not be much use, and, from that point of view, the terms of reference in the Minister's motion were not much good. In the Minister's motion there was nothing to give power to inquire into the previous history of the lessees. Another matter was that in the original application there were three names, but only two names finally appeared. The third name disappeared, and he was the only person who was not a member of the Oireachtas. "Would," asked Mr. McGilligan, "the Committee investigate the considerations under which he was bought off, and had to assign his right in the lease and hand over all the correspondence he had in connection with it for twenty-five pounds."

The MINISTER FOR INDUSTRY AND COMMERCE—The deputy would make a dog sick.

Mr. McGILLIGAN—If I were in the mess that the Minister is in I would be so sick that I would be thinking of resignation.

He went on to ask were those things to be brushed out of the inquiry. Were matters dealing with this young fellow to be brushed out as well as the fact that he had to get solicitor's letters written to get his twenty-five pounds? The Minister should not hamper the inquiry by his particular terms of reference, and the deputy protested again against the framing, as allegations of his, things that he never said.

THE VITAL ISSUE

Mr. J. A. COSTELLO (U.I.P., Co. Dublin) said that the vital issue in the case was whether the public interests had been preserved or prejudicially affected by the transaction in reference to the lease. The Minister could, with his majority in that House, set up a Committee with limited terms of reference, and the only inference that would be drawn by honest, impartial opinion outside the House was that the Minister was trying to sidetrack the real issue, and endeavouring to score a point over his predecessor. He asked why did the Minister refuse alternative amendments.

Mr. LEMASS said that it was because they were much narrower.

Mr. COSTELLO said that what they were interested in was whether proper procedure had been adopted in accordance with Article II. of the Constitution, which was the foundation of the whole business, and set out that all mines and minerals in the country were the property of the State. The Minister was on trial as regards that point, and, if so, then the Minister should ask the House to suggest the widest possible terms of reference. Deputy McGilligan had given at least *prima facie* evidence of a gross public scandal, and, if there was an answer to that, it ought to be given in circumstances that would enable every fact to be brought before the Committee of Inquiry.

Mr. KENT (Ind., Cork East) said that he, for one, would be glad that such a Committee should be set up to satisfy the minds of the people. He did not believe for one moment that there was such a thing as a valuable gold mine in Wicklow. He sympathised with Deputy Briscoe and Senator Comyn for throwing money away foolishly.

DEPUTIES' HONOUR

Mr. F. MacDERMOT (U.I.P., Roscommon) said that he did not think it was desirable that the matter should be discussed in a party spirit. Deputy Costello had said that the real matter at issue was whether the interest of the State had suffered, but there was also involved the honour of deputies. He thought that the Minister was right in proposing that the investigation should cover all the surrounding facts and circumstances, but that he was wrong in setting forth as allegations by Deputy McGilligan things which that deputy denied having alleged.

Mr. MacDERMOT went on to suggest that a new motion be brought in as wide as the latter part of the Minister's motion, but which would also give the Committee some guidance by indicating the main points that obviously ought to arise in an inquiry of that kind.

Reference was made to another lease granted by the Ministry to Captain Pakenham Mahon in the early part of last year. After that lease was made a syndicate was formed to finance the prospecting operations, and he (Mr. McDermot) personally took a share in the syndicate, and put up £50, which he never expected to see again. When the honour of deputies was rightly or wrongly impugned he thought it was only fair to make that confession to the House.

THE O'MAHONY (U.I.P., Wicklow) said that any committee of inquiry set up must satisfy the public mind, which was worried over the whole matter.

MINISTER'S REPLY

"THE TRIAL OF DEPUTY McGILLIGAN"

The MINISTER (Mr. Lemass) said that this Committee was being set up to try Deputy McGilligan, who had made a number of serious allegations, and the object was to find out if there was any foundation for them. They had Deputy MacDermot stating it was not a political matter, but he (the Minister) had never heard such nonsense. Deputy McGilligan had come into the House two days before the Co. Dublin election and four days before the Galway election, and threw out a number of charges against the Department of Industry and Commerce—wild charges he was now running away from, and that he now said he never made. He had made them in the most malicious and vindictive manner, knowing that no member of the Executive Council would have an opportunity of replying, and that the by-elections would take place before his lies could be overtaken. The allegations were made in a party spirit, and for a most despicable party purpose, and were going to be refuted.

"I have only one asset in life," said the Minister, "my reputation for honesty, and Deputy McGilligan is trying to take that from me, and yet Deputy Cosgrave is surprised because I resent it."

SCOPE OF INQUIRY

He resented allegations of that kind being made, and when they were made against him or anybody else those who made them would be given an opportunity of proving them. He was prepared to have the whole thing investigated and all the facts made known to the House. His objection to the terms of reference by Deputy Cosgrave was that they were framed deliberately to exclude from the scope of the inquiry those people who gave Deputy McGilligan his information. They were people who went to London, representing themselves as owners of a sub-lease, made a deal, and came back to find that Deputy Briscoe and Senator Comyn would have nothing to do with their deal. They then threatened that the matter would be raised in the Dail, and so it was.

Mr. COSGRAVE—Add them to the terms of reference.

Mr. LEMASS—I am going to hang these allegations around Deputy McGilligan's neck for the rest of his life, so that they will rattle in his ears.

AN AGREEMENT

The only allegation that Deputy McGilligan had stuck to was that he (the Minister) knew an agreement was made of a particular kind, and that the people who made that agreement were not told that it was not going to be allowed. On April 25 of this year the lessees sent him a copy of an agreement, not for the purpose of asking his approval, and he (the Minister) gave them no expression of opinion one way or another. But Deputy McGilligan's friends asked for an assurance that he would not withhold his sanction if any such application for a sub-lease were made, and he (the Minister) refused to give that assurance. That was why the matter was now before the Dail.

Mr. LEMASS added that, as Deputy McGilligan refused to repudiate the insinuations he had made, he (the Minister) must insist on the charges being investigated by the Committee.

Mr. MacDERMOT asked had the Minister considered that if the Minister insisted on his terms of reference it might result in Deputy McGilligan and members of his party refusing to have anything to do with the Committee.

Mr. LEMASS—I am prepared to withdraw that part of the resolution on condition that Deputy McGilligan stands up and says not merely did he not make these charges, but that nothing that he has said insinuated them.

"OTHER CHARGES"

Mr. McGILLIGAN—Is there anything else I did not say that you would like me to withdraw?

Mr. LEMASS—Your words were open to the implications I have given.

Mr. LEMASS then referred to the charges contained in the terms of reference.

Mr. McGILLIGAN—I have made other charges; why not put them in?

Mr. LEMASS said that under the terms of reference the Committee could investigate everything that was associated or connected with the lease, but the deputy was not going to get an excuse to run away from his allegations.

"If Deputy McGilligan does not turn up," said the Minister, "we will have to consider setting up a judicial committee before which he will be hauled on warrant."

Mr. McGILLIGAN—And make me refute charges that I did not make.

Mr. COSGRAVE said that the Minister had said that his (Mr. Cosgrave's) motion was deliberately framed to exclude certain people from the investigation. He knew nothing about those people, except what the Minister had said.

Mr. LEMASS—I accept that, but it incidentally had the effect.

EXCHANGES

Mr. MacDERMOT asked if it were not possible to frame terms of reference that would be agreeable to all.

Mr. LEMASS said that the deputy was trying to find a way out for Deputy McGilligan.

Mr. MacDERMOT said that he was not trying to find a way out for anyone.

Mr. LEMASS—I am giving Deputy McGilligan an opportunity for showing what justification he has for making these charges.

Mr. McGILLIGAN said that he had made a statement regarding money collected from a certain man, and asked would he be permitted to read an extract from a letter on that point.

The SPEAKER—Leave that to the Committee.

The motion was put in the form "that the words proposed to be deleted in the amendment stand," and this was carried by 54 votes to 31.

No action was taken on Mr. McGilligan's amendment.

A PROSPECTING LEASE

QUESTIONS IN THE DAIL

In the Dáil yesterday, Mr. McGILLIGAN (U.I.P., Natl. Univ.) asked the Minister for Industry and Commerce if he would state:

(1) If by indenture dated 1st November, 1934, and sealed with his seal and that of the Minister for Finance there was granted to two members of the Oireachtas under Section 11 of the Mines and Minerals Act, 1931, a prospecting lease, limited to a period of two years, but containing a proviso for the enlargement of this period by a further period of 97 years, whereby there was reserved to these two members the exclusive rights of mining in relation to 962 acres in the townlands of Ballintemple, Coolgarrow and Clonwilliam, in the County of Wicklow, in consideration of these two members paying annually a minimum rent of five to ten pounds and/or a royalty of 1-25 part of the value of the minerals obtained by them, and guaranteeing to employ constantly from four to eight able-bodied and experienced miners; and, further, if he will state

(2) if he is aware that on the 12th March, 1935, these two members of the Oireachtas entered into an agreement with the managing director of a London syndicate:

(a) Granting to the syndicate a sub-lease or licence to work the minerals of the 962 acres aforesaid for a term of 97 years, and

(b) guaranteeing to do all acts necessary to obtain, and, if obtained, to grant to the syndicate a licence to work for 97 years the minerals of 2,000 additional acres in six townlands in County Wicklow and the minerals of the foreshore of Arklow, and

(c) Guaranteeing to do all acts necessary to obtain, and, if obtained, to grant to the syndicate a licence to work for 97 years the minerals in any other townlands in the County of Wicklow for which these two members had made application, and, in return for the said grant and guarantees and for no other consideration, securing from the syndicate (a) that the syndicate would form a company (to be called the consolidated Goldfields of Ireland, Ltd.), with paid up capital of not less than £80,000, and would allot to these two members of the Oireachtas 48,000 five-shilling fully paid up shares, and (b) that the syndicate would pay to these two members of the Oireachtas a royalty of 6½ per cent., and (c) that the syndicate would find employment for eight men.

The MINISTER (Mr. Lemass) said that the reply to the first part of the question was in the affirmative. The second part of the question described the general terms and agreement for certain sub-leases between the lessees of the lease mentioned in the first part of the question and the chairman of a certain syndicate. Under the terms of leases granted under the Mines and Minerals Act, 1931, sub-leasing required his consent. He had not given any such consent in the present case.

CATTLE SEIZURES

Mr. J. M. BURKE (U.I.P., West Cork) asked the Minister for Justice how many seizures were made for unpaid annuities between January 1, 1934, and July 1, 1935, in Cork County; the total of the unpaid annuities in respect of which those executions were levied; the number of animals seized, how, to whom, and for what sum they were disposed of; the cost to the State of these seizures and sales; how, where, to whom, and for what amounts the cattle were sold, and if any of the purchasers were Government agents.

The MINISTER (Mr. Ruttledge) said that when a seizure was made by the Under-Sheriff that person was personally responsible for carrying out the law, and was liable to heavy penalties should he omit to do so. Persons who considered that they had been prejudiced had their remedy at law. It was not the Minister's practice nor the practice of his predecessor to interfere, except in the case of gross or palpable misconduct, until aggrieved persons had exhausted their remedy at law. The returns furnished to the Department did not contain particulars regarding seizures made or how such seizures were disposed of.

He had no information as to how chattels purchased under sheriffs' sales were disposed of. It would be difficult to make any reliable estimate of the cost to the State, but the affording of adequate police protection to the Under-Sheriff and his assistants was small compared to the sum which would be lost to the State if the protection were not given. The Government did not employ agents to purchase cattle at such sales.

COAL IMPORTS

General MULCAHY (U.I.P., North Dublin) asked the Minister for Finance to state the amount of coal licensed to be admitted from Great Britain and Northern Ireland free of duty since the coming into operation of the Control of Imports Order, the bodies or persons to whom such licences were issued, and the total amount of coal for which such licences were granted.

The MINISTER (Mr. MacEntee) said that the preparation of the return giving such information would involve an expenditure of time and labour which could not be justified. Further, there was serious objections to the disclosure of information obtained officially relating to the business of individual traders.

POSTAL DELIVERIES

Replying to Mr. NORTON (Lab., Kildare), the Minister for Posts and Telegraphs (Mr. G. Boland) said that over 70 per cent. of the residents in rural areas were afforded a daily delivery. It would cost £36,000 to extend the daily service to all posts.

THE REPUBLIC

T.D.'S RISK OF JAIL

FROM OUR CORRESPONDENT.

LIFFORD, Tuesday.

At Donegal County Council to-day, with Mr. Neal Blayney, T.D., Vice-Chairman, presiding, a letter was received from Irish Republican organisations in America asking that Republicans come together in Ireland so that all moral and physical force necessary for the task of attaining the Republic be mustered.

Captain Scott—Let them concentrate on the U.S.A.

The chairman said that the letter was worth taking notice of. If they could do anything to achieve the end mentioned they should do it.

Captain Scott—You, Mr. Chairman, should be very particular about this. Under the Public Safety Act, it might get you into Sligo Jail for a month.

Mr. B. O'Donnell—These people are 2,000 miles away. Don't be afraid of them.

Mr. J. Friel (to Captain Scott)—Your reign is finished in this country, and the party you support, too.

Captain Scott referred to the words "re-establishment of the Republic," and asked what was the good in re-establishing a thing they never had.

Mr. Friel—You are wrong.

Captain Scott—We never had a Republic. I defy contradiction.

Mr. Friel—The Republic was established in 1916.

Mr. O'Donnell—And is living yet.

Mr. Friel—It was ratified by the vote of the Irish people.

The letter was approved of, Captain Scott dissenting.

SHORTHAND-TYPISTS AND TYPISTS. Next Exam., Sept., 1935. Oral and Postal Classes. 12 Successes November, 1934.—SKERRY'S COLLEGE, 76 Stephen's Green. —(Advt.)

UNEMPLOYMENT IN FREE STATE

MR. LEMASS'S CLAIM

CRITICISM IN THE DAIL

IN the Dail yesterday on a division, the amendment to refer the estimate of the Department of Industry back for reconsideration was defeated by 53 votes against 32, and the estimate was agreed to.

Mr. LEMASS, Minister for Industry and Commerce, moved a vote of £1,148 for payments in connection with Irish transport services. A sum of £300 was required in respect of the Galway-Arran Island steamer service, while £1,500 was required for the Londonderry and Lough Swilly Railway. This subsidy was made by the Free State and Northern Ireland Governments to enable its services to be reorganised. This would continue for about three years, when, it was hoped, the service would be on an economic basis.

Mr. COSGRAVE (U.I.P., Cork City) asked if he would be in order in raising the question of a man who drove the first tramcar in Cork and also ran the last car home when the trams there ceased to operate. After 40 years of service this man died before he became qualified for compensation under the Act allowing compensation to ex-tramway employes. It was a great hardship that this man's family should not have the benefit of the compensation to which he would have been entitled had he lived a little longer.

Mr. LEMASS said that he had consulted legal members of his party in regard to this particular case, but they informed him that it was absolutely outside the Act.

Mr. COSGRAVE said that he would give the Minister an amending bill which would be agreed to.

The vote was agreed to.

£1,005,987

Mr. LEMASS moved a vote of £1,005,987 for the salaries and expenses in connection with unemployment assistance and unemployment insurance. There had been, he said, a considerable increase in the provision for salaries, wages, and travelling allowances, due to the working of the Unemployment Assistance Act. It was necessary to increase considerably the number of employment staff officers and employment clerks, and the number of temporary clerks employed in the out-stations. There had been an increase in the fee of the umpire for unemployment assistance, due to the increased work falling on him.

The Unemployment Assistance Act so far had been in the experimental stage, and certain difficulties had been discovered in the machinery of working it. The amendments to remove the anomalies were embodied in an amending bill which was at present before the House. The main problem that arose was in connection with the appeals, and this was dealt with in the new bill. There had also been complaints regarding delay in payments after an applicant had got a certificate and had proved eligibility to receive payment. A number of new stations had been established, and they hoped that there would be no delay in future in dealing with this matter. At the present time almost 100,000 people were receiving weekly payments, and the average payment was about 7s. per week.

Mr. MORRISSEY (U.I.P., Tipperary) said that the Minister, speaking on his estimate last week, produced a number of figures, and said that the net result of them was that he was satisfied that not only was there a considerable increase in the number of persons employed, but that there was a very considerable decrease in the number of persons unemployed. One had only to look at this estimate to realise that the Minister had come to absolutely wrong conclusions when he made that statement. There were farmers and farmers' sons to-day who were compelled to sign as unemployed, and who before the advent of the Government were able to get a living on their farms. There were 35,000 appeals by claimants for unemployment assistance, and he blamed the Minister for the delay in having these dealt with, because the Minister had plenty of time to have the machinery ready to deal with these appeals. Some of these claims had been made as far back as March of last year.

LABOUR CRITICAL

Mr. NORTON (Lab., Kildare) said that admittedly the most reliable test of continuous employment in industrial occupation was the amount spent on unemployment insurance stamps. The average sum paid by insured persons was 17.6 pence per week, or about £4 per year. There had been an increase of £54,000 in the sale of men's stamps and £21,000 in the sale of women's stamps (for unemployment insurance) between 1931 and 1934. Dividing these amounts by four, in consideration of the average annual contribution, showed that 13,500 men and 5,250 women, had been put into regular employment during the period under review. The Registrar-General's returns showed, however, that in this period the population had increased by about 52,000. Not even half the number of persons who were remaining in the country as the increase of population were being absorbed into regular employment. So far was the Government from being able to relieve the deadweight of unemployment, that the problem seemed calculated to become more grave.

Mr. Norton added that the present live register of unemployed showed 130,000 persons, whose dependants would make the number up to about 400,000. The present unemployment assistance rate was below the cost of a pauper's maintenance in a public institution, and less than it cost to keep a criminal in a lunatic asylum. Yet decent, respectable citizens were expected to eke out a livelihood on the money.

What were the Minister's proposals to eradicate unemployment? The rising figures of the unemployed provided no consolation for anyone; neither did the low rates for unemployment benefit.

THE WEEKLY FIGURES

Mr. R. MULCAHY (U.I., Dublin, N.) said that the Minister's figure of 27,000 additional people securing industrial employment was a fictitious one. It was suggested that the weekly figures showing the people on the register were going to cease. If that was so, the Minister was adopting an astounding attitude on the question of unemployment.

Mr. P. HOGAN (Labour, Clare) said that in his county there were between 1,500 and 2,000 appeals awaiting decision. The delay was primarily the fault of the Minister.

THE MINISTER (Mr. LEMASS) said that no matter how deputies might argue they could not get away from the fact that there were more people in employment in the Free State to-day than ever there were. There were fewer people unemployed than before, though it was not possible to get conclusive proof. He admitted that there were heavy arrears in appeals, but that, as he explained before, was due to the fact that the machinery was not adequate to deal with the preliminary work under the Act. He hoped that under the bill now before the Dail they would provide a new method of determining appeals and that the arrears would be cleared off at the rate of 2,000 a week.

The vote was agreed to.

BRAY COUNCIL'S NEW CHAIRMAN

POLITICAL AFFILIATION ARGUMENTS

Arguments as to the political affiliations of some of the members of Bray Urban Council arose at the Council's annual meeting last night, when the new chairman was being appointed.

Mr. Edward Byrne (Labour), the outgoing chairman, was proposed for re-election by Messrs. J. W. Ryan and J. Murphy.

Suggesting that the chairman should be changed every year, Messrs. Martin and Hipwell proposed Mr. George Byrne for the position.

In supporting the nomination of Mr. Edward Byrne, one of the councillors, Mr. J. Dunne, said apparently the election was being run on party lines.

Mr. Kinsella commented that unfortunately the political issue was obvious in every council in Ireland. He opposed Mr. George Byrne's election since they did not know what his politics were, although he was returned as independent. In his opinion, one of the main political parties should provide the chairman. As chairman of the Fine Gael in the district, he was opposing Mr. George Byrne, who was the nominee of Fianna Fail.

Several members of the Council, including those of his own party, interrupted with cries of "No, no." After some further discussion, Mr. J. O'Brien expressed the opinion that Labour and Fine Gael had compromised to keep Fianna Fail out of the chair.

Mr. Heatley, who was expressing the fact that he stood for independence, was suddenly interrupted by Mr. Kinsella, who alleged that Mr. Heatley was standing for Republicanism. This was strongly denied.

The election resulted in Mr. George Byrne becoming chairman by eight votes to five.

In returning thanks, Mr. Byrne declared that he stood for independent labour.

Mr. John Ryan was elected vice-chairman by eight votes to five, defeating the outgoing vice-chairman, Mr. James O'Brien.

It was decided to have a General Purposes and Finance Committee consisting of the whole Council. Mr. J. O'Brien was elected chairman by seven votes to six against Mr. Edward Byrne. The Public Health Committee and the Harbour and Esplanade Committee, both consisting of the whole Council, were agreed upon, and Mr. J. Duffy and Mr. J. Murphy, respectively, were elected chairmen.

Start collecting "Sweet Afton" Coupons now for lucky Cambridgeshire Sweep Tickets.

	Coupons		Coupons
WHOLE TICKET	325	QUARTER TICKET	85
HALF "	165	EIGHTH "	45

Coupons in all Packings.

£24,000 has been divided among "Sweet Afton" smokers who obtained "Sweet Afton" Free Gift Sweep Tickets or shares in exchange for their coupons.

TO END RIBBON EVIL

CAPITAL VALUE OF COACH SPACE

FROM OUR PARLIAMENTARY CORRESPONDENT.

WESTMINSTER, Tuesday.

THE Restriction of Ribbon Development Bill, which has passed the House of Lords, came before the Commons to-day, when Mr. Hore-Belisha moved the second reading. He said that the situation with which the measure was intended to deal was that created by indiscriminate building alongside the roads. Objection to this indiscriminate building was being taken more and more insistently on the ground that it was often an impairment of natural beauty, and it was urged that highway authorities should extend their vision beyond the creation and maintenance of the mere traffic convenience for which they were responsible, and should safeguard the environment through which their communications passed.

Under one of the clauses of the bill, local authorities were empowered to provide and maintain buildings for use as parking places and underground parking places. It had been worked out in his department that the capital value of the land surface occupied by a single stationary coach in a busy street in London was £40,000; for the parking on the roadside of a private car of average size, the capital value of the land put out of public use was half that figure—viz., £20,000.

The bill was read a second time by 182 votes to 35, and the House adjourned at 10.25 p.m.

CARNERA BEATEN

NEGRO WINS IN SIXTH ROUND

Joe Louis, the Detroit negro, beat Prima Carnera on a technical knock-out in the sixth round of their fight at the Yankee Stadium, New York, last night.

In the first round Carnera tried with his left, but Louis got home two hard rights to the chin. The big Italian gritted his teeth, but that did not prevent Louis once more landing a left-right to the jaw.

Carnera was on the ropes, and the negro scored with a terrific left, and then a right hook to the jaw. Primo was always backing, being obviously nervous. Louis was showing great form.

Louis's round.

In the second round Primo kept trying his left, but his jabs were ineffective. Again Louis slung in a hard right, this time to the heart, then a left to the jaw. Blood continued to stream now from the corners of the Italian's mouth.

Louis's round.

In the third round Carnera thought it was about time to attack in earnest. He ran out of his corner, but it was Louis who landed a left to the jaw. Carnera's big arms protected him from some of the blows. Louis forced the Italian against the ropes and landed to the body and face.

Louis's round.

Round four found Carnera more confident. He landed twice to the heart, and then five left jabs in quick succession. Louis's reply was a left hook. The Italian missed when trying a savage right uppercut.

Round even.

In round five Primo trotted out to land some left jabs. He was trying his hardest, but Louis's defence wanted some peircing. The negro got home a left to the jaw. Carnera slogged away to the negro's head and landed hard punches. Carnera was spitting blood and looked a gruesome sight. He looked ready to drop and had no defence as he backed wearily.

Louis's round.

Round six—Louis ducked under Carnera's guard to land to the body, and Carnera got in a right hook to the ribs. Louis with a terrific right hook floored the giant. Carnera staggered to his feet at the count of three. Louis was quick to land a hard left and right to the head to put him down again.

Carnera looked a sorry picture as he rose to his feet. Louis showed him no mercy, however. He put him on the floor again with a left hook. At the count of four Carnera got up very dazed. He looked pitifully towards the referee, who then stopped the contest.

BOXING

PETERSEN BEATEN

Neusel Forces English Champion to Retire after Ten Rounds

FIFTY THOUSAND people in the cup-final arena, at Wembley last night—most of them drenched by a sudden downpour of rain—saw an exhibition of heavy hitting rarely equalled in recent boxing history. The fight between Jack Petersen, the British champion, and Walter Neusel, the German, was one of the most remarkable heavy-weight contests seen in England since the War. Neusel forced Petersen to retire at the end of the tenth round, and so confirmed his victory over the Welshman five months ago.

Once again it was Petersen's eye that played him false. He sustained a nasty gash over his left eye in the first round, and the injury was a handicap to him for the remainder of the fight. Neusel's left eye was closed in the ninth session, and at the premature ending both men had given and taken punishment until each was in a state of collapse. Indeed it was a close thing who retired.

THRILLING CONTEST

Petersen had three bad rounds—the third, seventh and tenth. In these sessions Neusel repeatedly crashed his right to the Welshman's head, and in the tenth, and what proved to be the last round, the British title-holder was out on his feet, only the gong saving him.

Nevertheless, when the German left the ring the victor he showed signs of the equally heavy battering he had received. It was a thrilling fight from first to last, and honours go to both men.

THE FIGHT DESCRIBED

ROUND I.

The referee spoke to both men, and the fight was on. Neusel leapt from his corner and scored with a left hook. He was full of aggression and landed with both hands to the face and body. Petersen steadied him with a straight left, which landed full on the face.

For a couple of seconds they fought in a clinch, both punching with tremendous power. The German was very fast, but failed by a fraction with a smashing right to the jaw, and Petersen, boxing coolly, fell against the ropes. Petersen whipped in a terrific right uppercut. Neusel landed with two rights and Petersen's left eye began to bleed.

ROUND II.

During the interval Petersen's father worked feverishly on his son's injured eye. Neusel again came with a rush, and immediately penetrated the Welshman's defence. Petersen swung a right, and then rocked the German with a perfect right to the chin. Another right brought a roar from the crowd, but Neusel was strong and stood toe to toe, giving and taking punches.

Petersen got in with a short uppercut, and Neusel responded with a right to Petersen's injured eye. There was plenty of action, and thrills came with every second of the fight. Each man was striving desperately for a knock-out. Neusel came within an ace of landing the decisive punch when he measured Petersen with a left and crashed in a right to the head. Petersen was on his toes, and, just before the bell, he swung a right to the body.

NEUSEL ERRATIC

ROUND III.

Neusel's left hooks found the champion's face repeatedly. Petersen shot his left to the face, but his blows seemed to lack sting. The champion was caught off his balance by a vicious right hook, and, at this stage, his left eye began to bleed profusely. Neusel sent left and right to Petersen's body, but the champion took the punishment well and scored with an occasional blow on the break-away from the few clinches there were. Neusel became erratic with his punches, and for a time Petersen was able to dance around the ring and score with lefts.

ROUND IV.

Petersen's left eye was bleeding when he came up. He made light of his handicap and proceeded to score points with his left. Neusel, however, although not quite so fast, was still punching heavily. There was an appeal from Petersen's corner when Neusel landed with short punches, but the referee told the men to "box on." It was a gruelling fight. Neusel, who seemed to have expended most of his energy, was now clinching. Petersen showed good footwork, but even this was not good enough to keep away the aggressive German. Petersen covered his jaw magnificently in the close range exchanges, and rallied towards the end of the round with good punches to the face.

ROUND V.

There was more power behind Petersen's blows when he drove in a right to the body and a left to the head, but Neusel's clever ducking avoided many punches. There was little scoring done in the clinches which followed, but in the long range fighting powerful blows were freely exchanged. Neusel ran into a right uppercut, and the German at this stage was wild with his punches. Petersen seemed to be settling down, and, despite his injured eye, was scoring at a fast pace.

PETERSEN DOES WELL

ROUND VI.

Neusel shook Petersen with a right to the jaw. Then the champion fought back, and at least half a dozen times sent his straight left full into the German's face. He followed this brilliant exhibition with a smashing right hook to the jaw, and the German was weakened by the onslaught. Petersen drove in beautifully timed punches, and the German was glad to jump into clinches. Petersen pushed him away and landed a right under the heart. Neusel, however, was still strong, and, although he fell against the ropes, he came back full of fight. Neusel's left eye was closed, and he could do little against the fast-moving Petersen.

ROUND VII.

Petersen was undisturbed by the German's effort to score to the body. Neusel chased his opponent into a neutral corner, and Petersen had to cover up against a two-handed attack. Petersen smiled as he drove in a left to the body, but a moment later he ran into a powerful left uppercut, which rocked him on his heels. Petersen could not keep away Neusel, who was battling his way past a moderate defence.

The referee was struck on the shoulder by a blow from Petersen. He was unhurt, and the fight went on after Petersen had cried "sorry."

Both men were showing signs of a terrific contest, and the pace had slowed considerably, but there was still plenty of power behind their punches.

ROUND VIII.

Neusel went straight for his man. He tried a left swing and a right to the ribs. Petersen's footwork enabled him to avoid punches, but he was still taking a lot of punishment. Twice the referee told Neusel not to hold with his right arm.

Petersen's left hand came into action again, and twice he jerked back Neusel's head with the straightest of blows. Petersen tried all he knew to land a decisive punch. He scored with a beautiful right uppercut and then with a short right to the head. Neusel did not show any effects of the punches, and was quite prepared to stand up and exchange blows. Petersen put all his weight into a splendid right, which shook Neusel.

ROUND NINE.

Neusel slipped to the boards when he tried to counter a right from the more speedy Petersen. In a clinch the champion scored with short punches, and, after Neusel had failed badly with a right swing, Petersen got home with two rights, which sent Neusel across the ring. Petersen found Neusel's body with left and right. Neusel fought back gallantly to score to the body, but he was dazed when Petersen, seizing an opportunity, crashed in a terrific right to the chin. Neusel was groggy and fell against the ropes, but once again he fought back, and, in turn, had the champion defending.

BELL SAVES PETERSEN

ROUND TEN.

Neusel was still weak when he came up for the round. In fact, two of his seconds lifted him off his chair. Petersen was at him with crashing blows to the face, but Neusel stood with him, and for fully fifteen seconds they were exchanging punches.

The referee separated the men, and then Petersen set on an onslaught of short blows to the jaw.

Neusel for a short period took a turn in scoring. He became weak, however, and Petersen went for him in an effort to score a finishing punch. Petersen, however, left himself open to a heavy left, and at this stage both men were finding difficulty in lifting their arms to land good blows. Neusel crashed in a right and Petersen went sprawling against the ropes. The referee parted them, and Neusel went in, and it was only the bell that saved the champion.

Petersen retired at the end of the round.

After the fight Neusel said:—"It was one of the greatest fights I have ever had. Jack is a splendid lad, and he gave me as much punishment as I gave him. I take off my hat to the British champion."

BARLUND BEATS FOORD

Gunnar Barlund, of Finland, the former amateur heavy-weight champion of Europe, scored a points victory over Ben Foord, of South Africa, in a six rounds contest. The Finn, who was making his first appearance in England, scored with some heavy blows in the opening rounds, but Foord was the more enterprising in his boxing, and timed his punches the better. After two rounds of in-fighting, the referee, Mr. C. H. Douglas, entered the ring, and the men went about their work even more briskly. In the closing stages Barlund piled on the pressure, but there could have been little between the men at the finish.

CHAIRMEN OF PUBLIC BODIES

The following have been elected:—

Derry Corporation—Alderman Captain J. M. Wilton, M.C., J.P., Mayor.

Clonmel Corporation—Councillor E. V. White (U.I.P.), Mayor.

Clare County Council—Mr. Sean Brady, Chairman; Mr. Thomas Shalloo, Vice-Chairman.

Athy Urban Council—Mr. Patrick Dooley, Chairman; Mr. F. M. Neary, Vice-Chairman.

Donegal County Council—Mr. Michael McFadden, T.D. (U.I.P.), Chairman; Mr. Neill Blayney, Vice-Chairman.

BANK OF IRELAND CLERKSHIPS. At the last exam. for Male Clerkships Appointments were gained by pupils of ROSSE COLLEGE, 65 Stephen's Green, Dublin. Classes continue throughout July.—(Advt.)

GOLD AND SILVER. Big rise in price. Buying for export, we pay much more than Jewellers or Smelters. ORGEL & CO., 35 NASSAU ST DUBLIN.

CURRA
A SECTION of the new
MR. T. G. McVEAGH
in the third round of t
Ireland Tennis Tou
MAJOR-GENERA
and

CURRAGH RACES : MAYNOOTH UNION MEETING

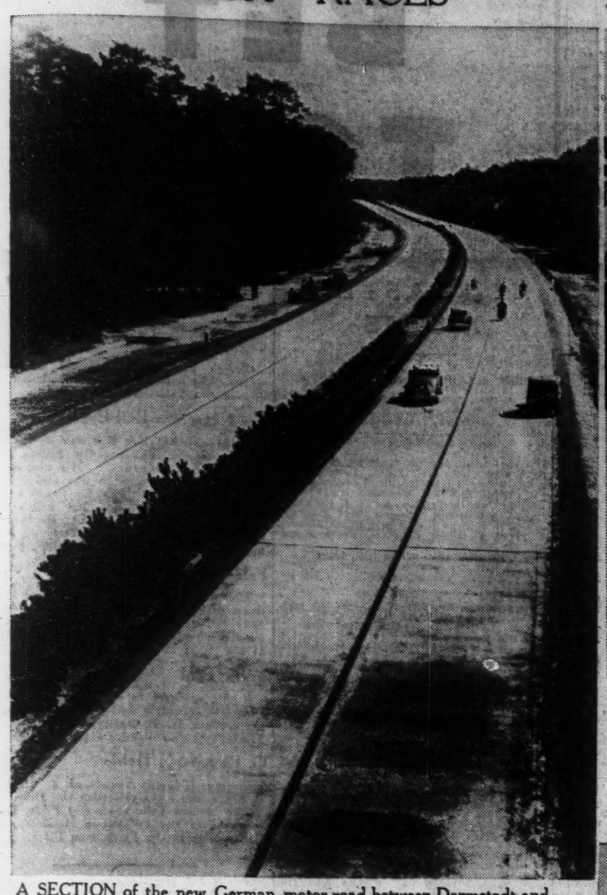

A SECTION of the new German motor road between Darmstadt and Frankfurt.

FLAMMARION, Mrs. F. E. Quinlan's horse, being led in after winning the Tyros' Stakes at the Curragh Races yesterday. Right: Mrs. Chester Beatty and Lady Weldon at the meeting.

MR. T. G. McVEAGH (right), with Mr. J. Spicer, whom he defeated in the third round of the Men's Singles Championship, at the East of Ireland Tennis Tournament, at Londonbridge road yesterday.

AT THE ANNUAL MEETING of St. Patrick's Infant Hospital, at Temple Hill, Blackrock, Co. Dublin, yesterday. Included are: The Dowager Lady Fingal, Miss Cruise, Mr. S. Conor Maguire, Dr. R. J. White, Mrs. Falkiner, Mrs. Whelan, Mr. J. A. Murphy, Captain and Mrs. de Lacy, M.C.; Mrs. J. V. Clarke, Mr. A. Wood, K.C.; Mr. E. J. Kelly, K.C.; Dr. Redding, Dr. Alice Barry and the Matron.

MAJOR-GENERAL BRENNAN, Chief of Staff, visited Kilworth Camp, near Fermoy, Co. Cork, on Monday, and inspected the troops there, which comprise an infantry battalion, artillery, an armoured car section, and a battalion of volunteers. The picture shows Major-General Brennan walking the lines.

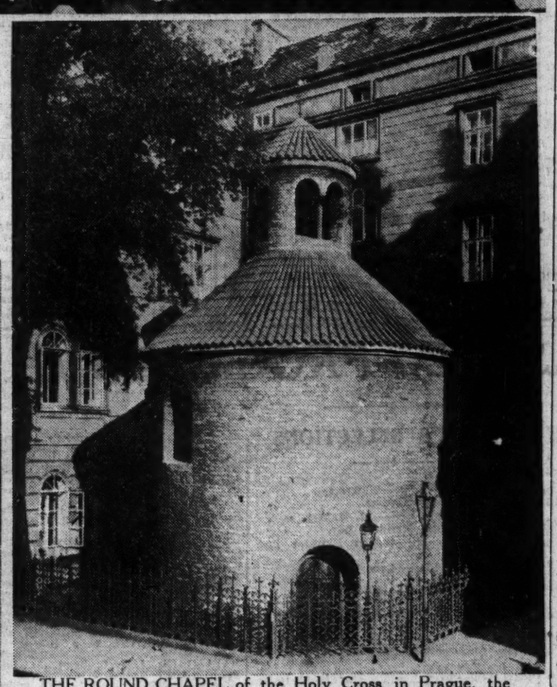

THE ROUND CHAPEL of the Holy Cross in Prague, the capital of Czechoslovakia. Prior to the construction of the early basilicas, these round chapels were built all over the city. This example is well preserved amidst the bustle of modern life.

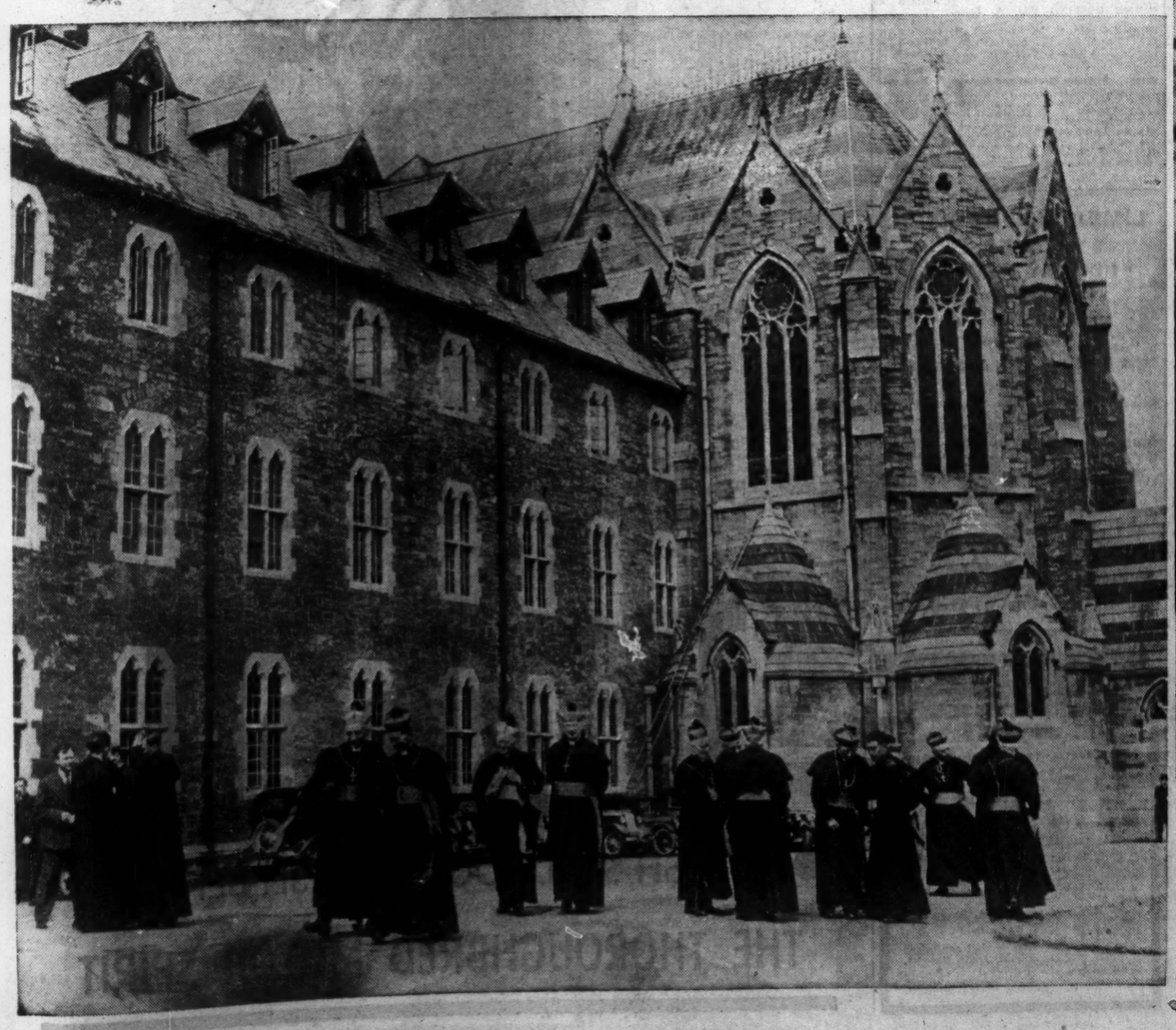

REV. FATHER KEARNS, O.P., Professor of Scripture, New Testament, who is 6 feet, 7 inches in height, and reputed to be the tallest priest in the world, photographed at St. Patrick's College, Maynooth, Co. Kildare, yesterday. Left: Members of the Hierarchy walking in the grounds after the distribution of prizes.

DUBLIN MURDER TRIAL

CLOSE OF THE PROSECUTION

COMMANDANT O'BRIEN'S REMARKS TO GUARDS

THE trial of Leo O'Brien, Commandant of the National Army, on the charge of the murder of John A. Stokes, civil servant, at 33 Mespil road, Dublin, on 3rd November, 1934, was continued, before Mr. Justice Johnston and a jury, in the Central Criminal Court, Dublin, yesterday.

Mr. M. Maguire, K.C., and Mr. Kevin Haugh (instructed by the Chief State Solicitor) prosecuted; Mr. C. Lavery, K.C., T.D., Mr. P. J. Roe, K.C., and Mr. P. J. Nugent (instructed by Mr. P. F. O'Reilly, solicitor) were for the defence.

Detective-Officer John J. Ward described the arrest of O'Brien at Beggars' Bush Barracks, and how, having been told Mr. Stokes was dead, O'Brien said, "It serves him damn well right." He found a parabellum pistol in O'Brien's overcoat, and O'Brien said, "That is my gun. I threw another at 33 Mespil road." The parabellum had an empty cartridge in the breach and four live rounds in the magazine.

On the way to the station O'Brien said, "He is not much loss," referring to Stokes. O'Brien was sober and seemed normal, but his breath smelled of intoxicating liquor.

BEHAVIOUR IN STATION

Detective-Officer Kilkenny, in reply to Mr. Lavery, said that on the night of the shooting of Stokes, when the accused man was under arrest in the Irishtown Police Station, he was staggering. He first noticed the staggering about an hour after O'Brien's arrival at the station. At about 10 o'clock O'Brien fell off a chair in the sergeants' mess and was not able to get up.

Dr. V. M. Synge, who examined Stokes's body, said that he was summoned to 33 Mespil road, but the man was dead.

Dr. McGrath, State Pathologist, gave evidence regarding the nature of the deceased man's wounds, and said that he formed the opinion that the injuries were inflicted at close range.

Guard Finnegan, Donnybrook, corroborated previous evidence that there was no shell in the breach of the gun left at 33 Mespil road. The witness demonstrated for the judge and jury, with an automatic pistol, that a shell could not be fired directly from the magazine. The shell must be in the breach.

REQUEST TO VISIT WIFE

Sergeant Lockhart, who was in charge of O'Brien at the Bridewell, said that the accused man was quiet and in a kind of stupor in his cell on Saturday night. He slept all that night, and the witness had no talk with him. On Sunday night, when he went into the cell to inquire if O'Brien had enough blankets, O'Brien asked him if Stokes was dead, and he also asked if his bicycle was there. O'Brien was not in a dazed condition on Sunday night.

Superintendent R. O'Connell said that when the charge was read to O'Brien and he had been cautioned, O'Brien was asked if he had any statement to make. O'Brien replied, "No statement." When O'Brien was about to be taken to the Bridewell at 11.40 p.m. he asked the Superintendent if he would allow him, on the way, to go to Beggars' Bush Barracks to see his wife. The witness replied that he could not allow him to do so, and asked if O'Brien had any message for his wife. O'Brien said: "No; but I would like to see her." At 8 o'clock that night he thought O'Brien appeared stupid, but later he was altogether alert.

An application was made for a medical doctor to be allowed to see O'Brien. The witness had no power to give such permission. He heard, afterwards, that permission had been refused from another quarter. He did not know who was the proper authority to give such permission.

ASKED FOR NEWSPAPER

Guard Harte (jailer at the Bridewell), who had charge of O'Brien, said that he had no conversation with him; but on the Sunday night he heard O'Brien say, as if to himself, "I would not mind but for the poor kid."

Guard Michael Craig said that when he went on duty on Sunday morning he looked through the loophole, or trap-door, of O'Brien's cell, and O'Brien asked him if he had seen a newspaper. The witness replied in the affirmative, and O'Brien asked if there was anything about his case in the paper. He asked if the witness would give him a newspaper. The witness said that he would see about it; but he did not give O'Brien a newspaper. O'Brien seemed normal and intelligent.

In reply to Mr. Lavery, the witness said that he had not given evidence before in this case.

Station-Sergeant Ahern said that when he saw O'Brien on Sunday afternoon he was reading a newspaper in his cell. O'Brien looked haggard and like a man who had not slept. Mr. P. F. O'Reilly, the solicitor, and Dr. Fitzgerald, from Grangegorman Mental Hospital, waited at the Bridewell from 7.15 p.m. until 9 p.m. for permission to mentally examine the prisoner, but Dr. Fitzgerald was not allowed to see O'Brien. Mr. O'Reilly had previously talked with the accused man for about half-an-hour.

Guard McGrath (firearms expert) said that the gun found at Mespil road would be useless, as found, without a shell in the breach. A slide would have to be used before it could be fired.

WITHDRAWAL OF RESIGNATION

Captain M. Keogh said that he was a member of a court of inquiry at Portobello Barracks. Commandant O'Brien was President of the Court, and was keen and confident. There was a conversation after the court of inquiry, at which Commandant O'Brien discussed the withdrawal of his resignation. He was very pleased at the prospect of continuing his career as an officer.

Captain O'Doherty said that Commandant O'Brien, on the day of the court of inquiry, had read a letter withdrawing his resignation, because he had overcome his financial difficulties. On about October 25 Commandant O Brien was in a position to pay his debts, and from that time his whole demeanour changed, and he became cheerful and effectively discharged all his duties.

The case for the prosecution closed. The Court adjourned until to-day at 11 a.m.

STRIKE ORDER FAILS

FROM REUTER'S CORRESPONDENT.

WARSAW, Tuesday.

The general strike proclaimed to-day by the Socialist Party and trade unions as a protest against the new law for the regulation of elections to the Diet and Senate obtained scarcely any adherents in Warsaw. In Lodz about 30,000 workers, out of a total of 140,000, came out on strike, but no public utility services were interrupted.

Lost 45 lbs. Fat

Took Inches off Her Bust, Waist and Hips. Says friends "Marvel at My Figure"

Think of the woman going right through to the end of her life held down by 45 pounds of unhealthy, unwanted fat. Think of any woman carrying around that enormous burden day after day. Mrs. E. M. G. lost 45 pounds of ugly fat because she did a sensible thing, and took a daily dose of Kruschen Salts. She did not like this fat-carrying job; she cannot understand anyone else liking it either. So she sent an account of her experience for the benefit of the thousands of other women—yes, and men, too—who are tired of dragging around a load of unsightly, health-destroying fat. Read what she writes:—

"After giving your Kruschen Salts a very good trial, I take this opportunity to thank you for the way in which they have restored to me the good health I used to enjoy as a girl. For many years I was a victim of rheumatism, resulting in a lot of expense for various treatments. I also put on weight. Less than 12 months ago I was 12st. 10lb. Now I am down to 9st. 7lb., and all my friends marvel at my figure. They say, 'You must have that Kruschen feeling,' and I reply, 'That is just what I have got, for I have taken Kruschen in real earnest, and now I would not be without them.'"

BEFORE.		AFTER.	
Bust	38 inches	Bust	35 inches
Waist	36 inches	Waist	32 inches
Hips	42 inches	Hips	38 inches
Weight	12st. 10lb.	Weight	9st. 7lb.

Mrs. E. M. G., London, W. 13.

Kruschen is a saline—NOT a drug; it's an ideal blend of mineral salts found in the aperient waters of those European Spas which have been resorted to from time immemorial for the relief of various ailments, including obesity. Kruschen is SAFE.

NO INCREASE IN PRICE. The large bottle of Kruschen Salts (lasts 4 weeks) still costs only 1/9. Do not pay more.

STAMPS OF THE WEEK

NEW UGANDA PICTORIALS

The Mint Stamp Company, 74 Grafton street, Dublin, send us some new stamps for illustration.

KENYA, UGANDA & TANGANYIKA—Pictorial designs similar to those illustrated. Supplies expected shortly.

U.S.A.—1935. 3c., violet, inscribed "California Pacific International Exposition, 1535—San Diego—1935." (3d.)

FUNERAL OF MR. LEO CLARKE

The funeral of Mr. Leo Clarke, of 15 Terenure Park, Dublin, who died on Sunday last, took place to Dean's Grange Cemetery yesterday.

The chief mourners were:—Chief Superintendent and Mrs. Clarke (parents) Thomas and Jim (brothers), Doreen, Mrs. Sims and Mrs. Egan (sisters); H. G. Sims, housing architect, Dublin Corporation, and C. Egan (brothers-in-law); William Grogan (uncle), John Grogan (cousin), Mrs. Malone (aunt), P. Malone (cousin), and Joseph, Michael and Leo Clarke (cousins).

Among those present were:—Deputy Commissioner W. R. E. Murphy, Deputy Commissioner Coogan, Assistant Commissioner P. Walsh, Assistant Commissioner E. Cullen, Chief Superintendent Thomas Woods, Chief Superintendent J. Brennan, Chief Superintendent G. Brennan, Chief Superintendent Dwyer, Commandant Depot; Chief Superintendent Reynolds, Dublin and Wicklow; Superintendent McDonagh, Dundalk; Superintendent Duffy, Adjutant, Depot; Superintendent O'Neill, Depot; Superintendent Finla, Superintendent Cuddigy, Superintendent O'Neill, Superintendent McCarthy, Superintendent O'Connell, Superintendent Hurley, Superintendent McGloin, Superintendent Dunleavy, Acting Superintendent P. Brennan, Inspectors O'Callaghan, Heffernan, Flanagan, W. Maher, T. Maher, D. F. Maher, Murphy, Quinn, Wolfe, O'Sullivan, O'Neill, Curran, Wier, Lynch, Sheridan, and O'Riordan.

The Rev. Dr. McQuaid, Blackrock College; Fr. Smith, Rev. J. M. Finucane, C.S.Sp.; Fr. O'Shea, Terenure College; the Rev. Dr Wright, Fr. Cleary and Fr. Fullam.

J. Irwin, Private Secretary, Minister for Defence; Cormac Breathnach, T.D.; Eamon Cooney, T.D.; Dan Breen, T.D.; Sean Hayes, T.D.; Mr. G. McGrath, Auditor-General; Surgeon Ellis, Garda Siochana Depot; Dr. and Mrs. Sean Lavin, M. A. Corrigan (Chief State Solicitor), T. Clarke (Assistant State Solicitor), Mr. T. Coffey (County Registrar, Portlaoighaise); Captain F. C. Smith, M.C.; P. J. Fleming, Joseph F. Kenny, Captain Connolly (Dublin Fire Brigade), Captain Nolan, Commandant O'Reilly, Mr. and Mrs. Andrew Clarkin, and A. E. Moore.

The prayers at the graveside were recited by the Rev. Fr. Frederick, O.P., Mount Argus.

GOSSIP FROM THE COURSE

THE "NORTH" PLATE

Doreen Jane Expected to Repeat Her Ascot Success

FROM OUR TRAVELLING CORRESPONDENT.

LONDON, Tuesday Night.

THERE are two important meetings clashing to-morrow, Newcastle and Newbury. The former deserves mention first because of the Northumberland Plate, which, if not quite the great race it used to be, is still highly thought of in the North. Only one horse, so far as I know, has ever won it and the Ascot Stakes in the same season, that being Double Hackle twelve years ago. To-morrow Doreen Jane will be greatly expected to make the second to complete the double. Her extra 12lb. still leaves her with only 7st. 8lb. and only a few lbs. from the bottom of the handicap. That is useful to go to market with.

Kept for the Race

The ground, it is said, was firm at Gosforth to-day, and that is not in her favour, though I cannot say it is much against her. Lucky Patch runs and will be fancied with all his weight. I prefer the chance of Spade to that of Sir Alfred Butt's horse. He has been kept for this and is very well.

Moneybox, the Manchester Cup winner, has gone out, but the other Peacock stable has St. Hubert, and this one, who ran away with the King Coal Handicap at Manchester, has a good chance even with his 5lb. penalty. Indeed, I regard him as the principal danger to

DOREEN JANE.

I expect to see Sir Abe Bailey's filly win the race. Her owner won it a few years ago with Foxlaw, the sire of Tiberius.

The Durham Stakes I expect to see won by MERIDIAN BOY, while the Angerton Maiden Plate should go to HAPPIER.

Newbury Fancies

The Royal Stakes, of a mile and a quarter, is the best race at Newbury, and it is for this, and not for the Irish Derby, that Duke John goes. His running at Ascot last week was disappointing. It is true that he had not had a race for eleven months, and that the event may have brought him on. In the only two races which he has run he has seemed to shut up quickly. Achtenan will be a runner with 9st. 12lb.—a stiff weight. He did not run too well at Ascot last week, and I do not think that he can give 34lb. to

CLERESTORY,

who finished second to Ankaret in the Coronation Stakes last week.

Maltravers, so far does not appear to have trained on as well as was hoped, and GREENORE may give him a stone and beat him in the Empire Stakes. The Netheravon Handicap should be won by WATERTIGHT.

Bunker's Victory

Lord Derby had a good winner this afternoon when his Fairway colt, Bunker, won the Beeswing Plate at Newcastle from Near Relation, to whom he was giving 15lb. Bunker is a very smart colt, and I cannot now quite understand how he came to cut such an inconspicuous figure in the Manchester Cup.

Red Hot Poker found several too good for him in the Stagshaw Stakes, in which he was unplaced, Mr. Fred Straker's Skirling, by Warden of the Marches, just lasting long enough to win a head from Lord Rosebery's Bosworth colt, Edgehill. Dines had a couple of winners—Sir Victor Sassoon's Pure Scotch, who won the Perkin's Memorial from Broadcaster and Cosmobelle, and Foxflair, who beat another from Peacock's stable, Brownie, in the Clayton Handicap.

An Unknown

Gordon Richards went one better at Folkestone, where he rode three winners, thunderstorms and all notwithstanding. Of one of his winners, Lance Corporal, who ran away with the Folkestone Handicap, all I know is that he only ran once last season, when he won a £20 plate in the Channel Islands. He had not run before this season, but he made Bishop's Move and the rest of the opposition look very small in this race.

GALTEE MORE.

ST. HUBERT MAY WIN

Clerestory Fancied for the Royal Plate at Newbury

IT is not often that a first-class meeting in the North and also in the South are held at the same time. This will be the case to-day. At Newcastle that important event, the Northumberland Plate, is to be decided, while in the South the usual good-class performers will be seen in action at Newbury.

It is to be hoped that a result such as that seen in the Northumberland Plate last year will be spared us to-day. Twelve months ago the race was won by Whiteplains, who started at 25 to 1. This horse is engaged again, and although he was unplaced at Ascot, I feel sure he will have a big concern in the finish. His strong suit is stamina, which cannot be claimed for the majority of his opponents.

Lucky Patch is a long time finding his best form. Armour Bright was soundly supported to win at Ascot, but failed to gain a place. He is expected to improve on that performance. It is probable that Doreen Jane and St. Hubert will be the two best-backed candidates in the field. Doreen Jane won the Ascot Stakes with great ease, and although she has a 12lb. penalty, her weight is still only 7st. 8lb. She is strongly fancied to win again.

ST. HUBERT'S

weight has increased by 5lb. owing to his fluent victory in the King Coal Handicap. He won then by eight lengths, and I think he is entitled to be considered the best bet in the race.

MERIDIAN BOY,

who was third to Sea Bequest in the Waterford Stakes at Ascot, will be saddled for the Durham Stakes, and I think he has a fairly easy task on that form.

For the Monkchester Stakes I like the chance of

LONE FORD.

At Newbury the Royal Plate will attract half a dozen runners who failed at Ascot. The best prospects may be held by Achtenan, Bondsman, and Clerestory, and of these

CLERESTORY

appears to hold the best chance. She was running on strongly when second to Ankaret, and I think she will win to-day.

Smart sprinters will be in opposition for the Empire Stakes. Greenore, Unlikely, and Maltravers may come best out of the encounter, and my choice is

GREENORE.

There does not seem to be any two-year-old of outstanding ability engaged in the Kennet Stakes. The best may be

LOVELY ROSA,

who ran with much credit when second to Fair Ranee in the Queen Mary Stakes at Ascot.

CURRAGH PROGRAMME

THE IRISH DERBY

Smokeless May Prove Best of Four from Crotanstown Stable

Trains—Kingsbridge, 11.30 a.m. to 1 p.m.

IT has been definitely arranged that E. Gardner will have the mount on Mr. R. J. Duggan's Smokeless in to-day's race for the Irish Derby. Joe Canty rides African Lily, S. Donoghue, who arrived in Dublin by aeroplane yesterday afternoon, will have the mount on Museum, and Parisian, the fourth of the Crotanstown lot, will be ridden by M. Wing.

The only English challenger is Listoi, from M. D. Peacock's stable, and W. Nevett will ride Sir Thomas Dixon's colt, who will be very much fancied.

For one stable to supply four such formidable candidates for a race of this importance is unusual, and there seems to be a doubt, even among those most closely connected with the establishment, as to which is the best. However, the two whose form read best are African Lily, the winner of the Baldoyle Derby, and Smokeless, the winner of the Irish One Thousand Guineas. This pair will possibly fight out the finish, and the vote goes to

SMOKELESS,

while Museum is suggested as a good place investment. Selections:—

Pollardstown Plate—Cartermoor.
King's Plate—Toga.
Irish Derby—Smokeless.
Mountjoy Plate—Corvally.
Maddenstown Plate—Bay Ridge.
Rathbride Plate—Dunree.

TOTE DOUBLE.

Smokeless and Bay Ridge.

Tote Double on Third and Fifth Races.

"IRISH FIELD" SELECTIONS

The following are *The Irish Field* selections for to-day's meeting at the Curragh:—

2.30 Race—22 18 13 14 17 6 24 22 8 10 3 9 2 26.
3. 0 " —2 8 2 5 18 15 6 24.
3.40 " —5 3 17 21 13 1 13 5 5.
4.10 " —4 2 11 5 10 25 9 14 21.
4.40 " —14 1 2 14 19 6 17 22.
5.10 " —22 18 13 11 9 6 11 13 8.

The key to the code appears in the current issue of *The Irish Field*.

2.30—POLLARDSTOWN PLATE of 100 sovs. Second 10 sovs., third 5 sovs. For two years old. 5 f. st. lb.

AVONDEUR (Mr. G. A. Clark)...Fetherston 8 7
THE COUNTRY MAID (Mr. J. Fitzpatrick)...Wellesley 9 4
FIRST DAWN (Mr. Jas. Daly) ... Ruttle 9 4
CARTERMOOR (Sir Percy Loraine) ... Wellesley 8 11
JUBILEE ESSEX (Major Shirley) ... J. T. Rogers 9 0
JOVIAL PRINCE (Mr. J. H. H. Peard) ... M. Wing 8 11
BUILDER UPPER (Lord Milton)...Ussher 9 0
M.J. (Mr. J. O'Connor)...Clarke 9 0
ROSE OF YORK (Lord Talbot de Malahide) ... Wellesley 8 11
NIMBLE (Mr. J. T. Rogers)...Owner 8 11

Above are declared runners.

41. AVONDEUR. Carried 8-12 when winning 2l., 1½l. from Kitty's Pet (8-12) and Rag Doll (8-3). Baldoyle, June (5f.). Carried 8-12 when fourth of 8 to Ballymoney (8-8), Maze, May (5f.).

01. THE COUNTRY MAID. Carried 8-1 when winning 2l., ½l., from Texture (8-6) and Princess Angelica (8-6). Curragh, May 15 (5f.). Carried 8-4 when, with M.J. (9-0) and Nimble (8-9), unplaced to Dark Clouds (8-9), Curragh, April (5f.).

3. CARTERMOOR. Carried 8-12 when beaten neck, 3l., by Half Time (8-8) and Miss Allen (8-8) Curragh, May 29 (5f.).

0. JOVIAL PRINCE. Unplaced with 9-0 to Reward (9-0), Baldoyle, June (5f.).

0. BUILDER UPPER. See First Dawn.

00. M.J. See First Dawn and The Country Maid.

53. FIRST DAWN. Carried 8-6 when winning 1½l., ½l., from Deronia (8-6) and Texture (8-6), Phoenix Park, June 13 (5f.). Nimble 8-6 was fifth and Builder Upper (8-6) sixth of 9. Carried 8-8 when beaten short head, ½l., by Gold Coast (9-8) and Templemoyle (8-9), Curragh, May 15 (5f.). Rose of York (8-8) was fourth of 9, and M.J. (8-12) in the rear.

4. ROSE OF YORK. See First Dawn.

00. NIMBLE. See First Dawn and The Country Maid.

3.0—HIS MAJESTY'S PLATE of 300 guineas. For Irish-bred horses. Weight-for-age, etc. 2 m. Age st. lb.

IRISH FUN (Mr. T. M'Donogh) ... Parkinson 5 10 4
TOGA (Mr. P. D. Mathews) ... Ussher 4 9 4
LADYTOWN (Mr. H. S. Gill) ... J. T. Rogers 4 8 11
ANNA'S PRIDE (Mr. E. Trainor) ... Mangan 4 8 11
AXLE (Sir Percy Loraine) More O'Ferrall 3 7 12
PRESTER JACK (Miss A. Ryan) Maher 3 7 12
LISNISKY (Mr. G. E. F. Tenison) ... Wellesley 3 7 12

Above are declared runners.

11. IRISH FUN. Won hurdle races at Limerick, May (14m.), Dundalk, May (2m. 160yds.) and Naas, April (11m.). Carried 8-12 when winning 1½l., 4l., from Anna's Pride (8-7) and Toga (9-0), Curragh, April (11m.).

31. TOGA. Carried 8-10 when winning 1½l., 1l., from Buckup Bryant (9-6) and The Ace (9-0), Leopardstown, June (7f.). See Irish Fun.

0. LADYTOWN. Unplaced with 8-7 to Oona (7-10), Curragh, April (1m.).

41. ANNA'S Pride. Carried 10-12 when winning 1½l., same, from Kniki (9-9) and Magnum II. (10-0), Baldoyle, June (1m. 1f. 80yds.). Carried 9-6 when fourth of 5 to Look Out (8-13), Curragh, May 30 (1m.). See Irish Fun.

22. AXLE. Carried 7-9 when beaten head by Representation (8-7), Junction, June (1¼m.). Carried 8-5 when beaten 3l. by Smokeless (9-4), Curragh, May 29 (1m.). Carried 8-3 when winning 1½l., 1½l., from Mrs. Masham (7-0) and Olinda (7-11), Curragh, May 16 (1m.).

4. PRESTER JACK. Carried 10-4 when fourth of 13 to Symphonius (12-2), Thurles, June (2m.).

14. LISNISKY. Carried 7-13 when fourth of 5 to Mea Culpa (8-2), Curragh, May 30 (1m. 2f.). Carried 7-10 when winning 1½l., 2l., from Pat's Cottage (8-10) and La Guerre (7-2), Phœnix Park, May (1m. 2f. 50yds.).

3.40—IRISH DERBY of 3,500 sovs. Winner 75 per cent., second 15 per cent., third 10 per cent. of the stakes, after deduction of bonuses of 250 sovs. to the owner (at entry) of the winner, 100 sovs. to the owner (at entry) of the second, and 50 sovs. to the owner (at entry) of the third. For three years old colts and fillies. Colts, 8st. 12lb.; fillies, 8st. 8lb.; winners extra. 1½ m.

MUSEUM, b. c. by Phalaris or Legatee—Imagery (Sir Victor Sassoon). 9-5 (J. T. Rogers) ... S. Donoghue
AFRICAN LILY, ch. c., by Spion Kop—Flower Brook (Major Shirley), 9-2 (J. T. Rogers) ... Joe Canty
SMOKELESS, b. f., by Prince Galahad—Smoke Lass (Mr. R. J. Duggan), 9-1 (J. T. Rogers) ... E. Gardner
LISTOI, b. c., by Achtoi—Livarna (Sir T. Dixon), 8-12 (M. D. Peacock) ... W. Nevett
PARISIAN, b. c., by Cri de Guerre—Twincat (Mr. J. T. Rogers), 8-12 (J. T. Rogers) ... M. Wing
COUPE DE ROI, b. c., by Winalot—Shy Royal (Sir Percy Loraine), 8-12 (More O'Ferrall) ... T. Burns
CABINTEELY, gr. c., by Son-and-Heir—Jestaway (Mr. Joseph McGrath), 8-12 (Leaner) ... J. Moylan
WITHOUT BENEFIT, gr. c., by Son and Heir—Joan Haste (Mr. J. B. Magennis), 8-12 (Ussher) ... T. Whitehead

The above are declared runners.

01 MUSEUM. Carried 9-0 when winning 1½l., head, from Parisian (9-0) and Chirgwin (9-0) Curragh May 15 (1m.). Coup de Roi (9-0) was fifth of 11, Cabinteely (9-0) eighth, and Without Benefit (9-0), African Lily (9-0), and Listoi (9-0) in the rear.

01 AFRICAN LILY. Carried 8-3 when winning 1½l., 2l., from Chirgwin (8-10) and Coup de Roi (8-10) Baldoyle, June (1½m.). Without Benefit (8-10) was unplaced. See Museum.

1 SMOKELESS. Carried 9-4 when winning 3l., 2l., from Axle (9-0) and Madrigal (9-0) Curragh May 29 (1m.).

33 COUP DE ROI. See African Lily and Museum. Carried 8-13 when beaten 1l., ½l., by Mea Culpa (8-2) and Bay Ridge (8-2) Curragh May 30 (1m. 2f.).

0 CABINTEELY. See Museum.

03 WITHOUT BENEFIT. Carried 7-3 when beaten 4l., 3l., by Yang-tse-Kiang (7-11) and Delay (7-4) Phœnix Park June 15 (1m.). See African Lily and Museum.

00 PARISIAN. See Museum.

01 LISTOI. Carried 7-13 when winning 2l., 4l., from Court Minstrel (7-13) and Hunter's Horn (7-10) Redcar June (1m. 2f.). See Museum.

4.10—MOUNTJOY SELLING PLATE of 100 sovs. Second 10 sovs., third 5 sovs. For two years old. 5 f. st. lb.

GIPSY JACK (Mr. J. J. Parkinson) ...Owner 9 3
CORVALLY (Major Shirley) ...J. T. Rogers 9 5
TESSY (Mrs. M. G. Scott) ...Scott 9 1
DOUBLE WOOD (Mr. W. Barnett) ... J. T. Rogers 8 8
SALTOY (Mr. J. Dawson) ...Owner 8 8
SOLUS (Mr. R. J. Duggan) ...J. T. Rogers 8 8
ELLEN'S DOTE (Mr. G. Hannon) ... Redmond 8 8
SELF RESTRAINT (Mr. T. K. Laidlaw) ... Fetherston 8 8

Above are declared runners.

31 GIPSY JACK. Carried 8-0 when winning 3l., same, from Mamma's Pet (8-0) and Cross Gaus (8-9) Junction June (5f.). Carried 8-12 when beaten ¾l., neck, by Old Drumcondra (8-12) and First Dawn (8-9) Naas April (5f.).

12 CORVALLY. Carried 9-2 when beaten 4l. by Luna (8-13) Curragh May 29 (5f.). Saltoy (8-7) was fourth of 7, and Ellen's Dote (9-1), in the rear. Carried 8-7 when winning 3l., 2l., from Princess Angelica (8-3) and Sun Girl (7-12) Phœnix Park May (5f.). See Self Restraint.

10 TESSY. Carried 8-13 when fifth of 9 to The Country Maid (8-1) Curragh May 15 (5f.). Solus (8-6) was sixth, and Ellen's Dote (8-6) behind. Carried 8-6 when winning 4l., 1½l., from Dinah's Pet (8-6) and Self Restrains (8-6) Phœnix Park May (5f.).

00 DOUBLE WOOD. Unplaced with 8-5 to Flammarion (8-13) Curragh May 30 (5f.).

4 SALTOY. See Corvally.

0 SOLUS. See Tessy.

00 ELLEN'S DOTE. See Corvally and Tessy.

30 SELF RESTRAINT. Unplaced with 8-8 to Syphon (8-8) yesterday (5f.). See Tessy Carried 8-11 when beaten 1l., 1½l., by Trap (8-7) and Corvally (9-0) Curragh April (5f.).

4.40—MADDENSTOWN PLATE of 100 sovs. Second 10 sovs., third 5 sovs. A handicap. 1m. 6f. Age st. lb.

GALLI GALLI (Mr. J. B. Magennis) ... Ussher 5 9 4
CLICQUOT (Mr. J. T. Rogers) ... Owner 6 9 4
ANTIPAS (Mr. B. J. Hillard) ... More O'Ferrall 4 8 11
BAY RIDGE (Mr. H. Kennedy) ... Wellesley 3 8 4
WESTERN FRONT (7lb ex.) (Mr. J. T. Rogers) ... Owner 4 8 3
REISKA (Mr. E. Guiry) ... O'Ryan 4 7 8
THE SWEEP (7lb ex.) (Miss A. Ryan) ... Maher 5 7 7
HEROIC DEED (Mr. L. Arden) ...Owner a 7 6
CAT'S TAIL (Mr. O. T. V. Slocock) ... Owner 5 7 4
AHANESK (Mr. A. P. Harris) ...Owner 5 7 4

Above are declared runners.

0 GALLI GALLI. See Clicquot.

3 CLICQUOT. Carried 9-7 when beaten 4½, 2l. by Speakaway II. (8-9) and Magheramorne (8-4), Curragh May 16 (1m. 2f.). Galli Galli (9-9), Antipas (8-8) and Cat's Tail (7-7) were unplaced.

22 ANTIPAS. Carried 9-2 when beaten 1l. by Mea Culpa (8-11), with Cat's Tail (7-5) ¾l. behind yesterday (1¼m.). Carried 8-10 when beaten 2l. by Joyeuse Garde (7-8), with Cat's Tail (7-7) 2l. behind, Naas June (1¼m.).

02 BAY RIDGE. Carried 8-2 when beaten 1l. by Mea Culpa (8-2), Curragh May 30 (1 m. 2 f.).

11 WESTERN FRONT. Carried 9-7 when winning 4l., 10l. from Eastern Glow (8-0) and Mar-Din (8-12), Maze June (1¼m.). Carried 10-0 when winning 10l., ¾l. from Pendrayton (10-12) and Clash (11-12), Leopardstown June (1¼m.).

01 REISKA. Carried 8-12 when winning 3l., same, from Galamaze (8-4) and Pat O'Shaughnessy (7-13), Claremorris June (1¼m.). Unplaced with 8-10 to Representation (8-7), Junction June (1¼m.).

1 THE SWEEP. Carried 9-6 when winning 1l., 2l. from Our Fons (10-4) and If You Please (9-6), Thurles June (1 m. 3 f.).

0 HEROIC DEED. Unplaced with 7-13 to Sol Erin (7-12), Phœnix Park June 15 (1m.).

33 CAT'S TAIL. See Antipas and Clicquot.

32 AHANESK. Carried 12-3 when beaten head by King of Cadonia (12-8), Junction June (2 m.)

5.10—RATHBRIDE PLATE of 100 sovs. Second 10 sovs., third 5 sovs. A handicap. 7 f. Age st. lb.

SCANDAL (Mr. J. V. Rank) Fetherston 5 8 13
DUNREE (Mr. John Quin) ... Doyles 4 8 10
OLINDA (Major Dixon) ... Beluan 3 8 2
ROYAL CAVALIER (Mr. O. Waines) ... More O'Ferrall 3 8 1
THE FAUPER (Mrs. J. Nolan) ... Ashe 3 8 0
SOL ERIN (7lb ex.) (Mr. T. P. O'Neill) ... Parkinson 3 8 0

Above are declared runners.

01 SCANDAL. Carried 8-5 when winning 2l., same, from Double On (9-4) and Spinnerulle (7-13), Leopardstown June (1m.). Unplaced with 8-7 to Delightful (8-7), Curragh May 15 (1 m.). Carried 9-0 when winning 1l., 4l. from Davidstown (9-0) and Dexterity (8-10), Leopardstown March (1 m.).

22 DUNREE. Carried 8-11 when beaten 1½l. by Solabee (7-7), Baldoyle June (5 f.). Carried 8-2 when beaten ¾l. by Grand Circle (8-0), Curragh May 29 (5 f.).

33 OLINDA. Carried 8-3 when beaten 1½l., 4l. by Kilcrone (7-6) and Gay Gossoon (8-2), Naas June (6 f.). Carried 7-13 when beaten head, 1½l. by Silverdale (8-13) and The Red Box (7-12), Phœnix Park June 15 (5 f.). Carried 7-11 when beaten ¾l., 1½l. by Axle (8-3) and Mrs. Masham (7-0), Curragh May 16 (1 m.).

34 ROYAL CAVALIER. Carried 10-10 when fourth of 6 to Custom House (11-7), Phœnix Park June 15 (1 m. 2 f. 50 yds.). Carried 8-8 when beaten neck, ¾l. by Fox Tor (8-13) and Glum Jess (8-7), Curragh May 29 (1 m. 2 f.).

12 THE FAUPER. See Sol Erin. Carried 8-4 when winning 2l., neck from Metalwork (8-13) and Rokl (8-2), Dundalk May (1 m. 1 f. 80 yds.).

21 SOL ERIN. Carried 7-12 when winning 1l., 1½l. from The Fauper (8-6) and Golden Toff (7-12), Phœnix Park June 15 (1 m.). Carried 7-8 when beaten 1½l., ¾l. by Lemahon (9-0) and Culleen's Actress (8-3), Baldoyle June (7 f.).

CURRAGH NOTES

SELECTIONS FOR TO-DAY.

Pollardstown Plate—M.J.
His Majesty's Plate—IRISH FUN.
Irish Derby—AFRICAN LILY, 1; SMOKELESS, 2; MUSEUM, 3
Mountjoy Selling Plate—CORVALLY.
Maddenstown Plate—BAY RIDGE.
Rathbride Plate—SOL ERIN.

BET WITH THE TOTE

AT THE CURRAGH AND LIMERICK JUNCTION

NEWCASTLE RESULTS

2.0—ARCOT SELLING HANDICAP of 200 sovs. 6 f.

Mrs. E. C. Nolan's br. m. LING, by Bulger—Freedom, 5, 7-11 ... P. Evans 1
Mr. R. W. Armstrong's GRANDMASTER, a. 8-5 ... W. Carr 2
Mrs. J. N. Boyd's BRIGHT STEEL, a. 8-2 ... T. Weston 3

Also ran—Arran Beg (J. Caldwell), Sligus (N. Taylor), Stag Lane (V. Nash), Caballero (J. Reeves), Record Flight (L. Dines), Sarrasin (E. Smith), Black Arch (R. Wimbush), Star Bound (D. Smith). (Winner trained by R. J. Colling.)

Betting—5 to 2 agst. Sarrasin, 9 to 2 Grandmaster, 6 to 1 Arran Beg, 7 to 1 LING, 10 to 1 each Bright Steel and Caballero, 20 to 1 any other.

Tote (2/-)—Win, 16/-; places 5/6, 4/-, 6/3.

Won by half a length; three-quarters. Record Flight was fourth and Silgus last. No bid for the winner.

2.30—STAGSHAW STAKES (T.Y.O.) of 10 sovs. each, with 200 sovs. added. 5 f.

Mr. F. Straker's ch. c. SKIRLING, by Warden of the Marches—Shrill, 8-11 ... W. Nevett 1
Lord Rosebery's EDGEHILL, 8-11 ... E. Smith 2
Colonel H. E. Joicey's COUNTER-ATTACK, 9-2 ... T. Weston 3

Also ran—Red Hot Poker (T. Lowrey), Fly-by Night (W. Bullock), Saxicola (A. Wragg), Fromdacea (J. Caldwell). (Winner trained by M. Peacock.)

Betting—5 to 2 agst. Red Hot Poker, 11 to 4 SKIRLING, 11 to 2 Edgehill, 7 to 1 Counter-Attack, 8 to 1 Saxicola, 20 to 1 any other.

Tote (2/-)—Win, 9/9; places 3/3, 3/-, 4/3.

Won by a head; two lengths. Red Hot Poker was fourth and Fly by Night last.

3.0—PERKINS MEMORIAL PLATE (handicap) of 350 sovs. Three-year-olds. 1 m. 2 f.

Sir V. Sassoon's b. c. PURE SCOTCH, by Blangowan—Maid of Buchan, 7-5 J. Dines 1
Mr. F. Deuchar's BROADCASTER, 7-10 ... W. Christie 2
Mrs. L. Corbett's COSMOBELLE, 8-12 A. Wragg 3

Also ran—Guildhall (W. Bullock), Buck Bean (T. Weston), Harmonia (T. Lowrey), Shriek (W. Nevett), Zambesi (E. Smith), Eastern Lass (D. Smith), Ogle Dene (J. Dyson), Roxina (A. Sharples). (Winner trained by B. Jarvis.)

Betting—9 to 2 each Cosmobelle and Buck Bean, 6 to 1 Broadcaster, 8 to 1 each Guildhall, Zambesi and PURE SCOTCH, 10 to 1 each Shriek and Eastern Lass, 20 to 1 any other.

Tote (2/-)—Win, 18/9; places, 5/6, 6/3, 4/-.

Won by half a length; one length. Shriek was fourth and Zambesi last.

3.30—BEESWING PLATE of 1,000 sovs. Three year-olds. 1 m. 3 f.

Lord Derby's ch. c. BUNKER, by Fairway—Wandering Maid, 9-5 ... R. Perryman 1
Sir A. Butt's NEAR RELATION, 8-6 T. Weston 2
Mr. J. L. Dugdale's FOCUS, 8-9 ... W. Nevett 3

Also ran—Court Martial (D. McGuigan), Wychwood (W. Bullock). (Winner trained by C. Leader.)

Betting—15 to 8 agst. BUNKER, 2 to 1 Focus, 11 to 4 Near Relation, 20 to 1 any other.

Tote (2/-)—Win, 3/9; places, 3/-, 3/-.

Won by three-quarters of a length; same. Wychwood was fourth.

Winner was bought in for 370 guineas.

4.0—BLAGDON SELLING PLATE of 200 sovs. (T.Y.O.). 5 f.

Mr. S. F. Raphael's ch. c. MENADO, by Singapore—Petrea, 8-10 ... W. Wells 1
Lieut.-Col. J. Carruthers's PLAGIARIST, 8-11 ... H. Beasley 2
Mr. G. W. Dixon's BONGPHALIA, 8-7 ... Taylor 3

Also ran—Betrothal (W. Nevett), Miss Jubilee (J. Reeves), White Spot (J. Reeves), Blushing Bride (E. Smith). (Winner trained by H. Leach.)

Betting—7 to 4 agst. Plagiarist, 3 to 1 MENADO, 11 to 2 Blushing Bride, 7 to 1 Betrothal, 10 to 1 White Spot filly, 100 to 6 any other.

Tote (2/-)—Win, 6/3; places, 3/-, 3/-, 13/9.

Won by a length and a half; four lengths. Miss Jubilee was fourth and White Spot filly last.

4.30—CLAYTON PLATE (handicap) of 300 sovs. 1 m. 1 f.

Mr. J. G. Thompson's gr. g. FOXFLAIR, by Foxlaw—Fusee Volante, 3, 7-7 ... J. Dines 1
Sir E. Tate's BROWNIE, 4, 8-7 ... W. Nevett 2
Capt. S. S. Lonsdale's BOSWAY, 3, 7-3 W. Christie 3

Also ran—Generalissime (J. Caldwell), Hot Bun (T. Lowry), Lady Member (T. Weston), Diophrite (E. Smith). (Winner trained by M. Peacock.)

Betting—7 to 4 agst. Lady Member, 4 to 1 Brownie, 5 to 1 each FOXFLAIR and Bosway, 10 to 1 Diophrite, 100 to 6 any other.

Tote (2/-)—Win, 12/9; places, 3/9, 3/3, 5/3.

Won by a neck; two lengths. Hot Bun was fourth and Generalissime last.

TOTE DOUBLE (10/- stake)—Pure Scotch and Menado. Dividend, £16 7/-; pool, £1,072 10/-; 59 winning tickets.

SPORTING GOSSIP

Closing of Entries

Owners and trainers should note that entries close to-day for Dundalk, Mallow and Powerstown Park meetings.

His Name was Evil Eye

A horse named Evil Eye went to the post for the Maiden Two-Year-Old Selling Plate at Folkestone yesterday. His number on the card was 13, and he was also No. 13 in the draw. He threw his jockey at the post and galloped away, but was caught and ridden back to the gate. He then refused to start, but his backers lost their money, as he was under the starter's orders.

He started his winning career on March, and to have kept it up to June is an achievement not usually plished by two-year-olds.

Mr. H. G. Wellesley, who tra marion, saddled another winner la afternoon—namely, Miss Honor, were ridden by P. Maher, while Rogers and E. Gardner, as trainer a also scored a double.

Felicitation's Fee

The Aga Khan's Felicitation, who broke down after winning the Yorkshire Cup at York last month, left Newmarket yesterday for Highclere, Newbury, where he will stand at the studd at a fee of £198.

Frolic Sold

Frolic, engaged in the Augerton Maiden Plate at Newcastle to-day, has been sold to her trainer, H. D. Bazley, for 310 guineas. The sale was to dissolve a partnership.

G. Richards's Treble

Gordon Richards registered a "treble" at Folkestone races yesterday—on Doria filly in the Maiden Two Years Old Plate, Lance Corporal in the Folkestone Handicap, and Battle Note in the Periosteum Plate.

OFFICIAL SCRATCHINGS

Northumberland Plate, Newcastle—Short Run, by 10 p.m. on Monday; Gainslaw at 10.2 a.m. yesterday; Moneybox at 3.36 p.m. on Monday.

Newbury Summer Cup—Fillip at 4.15 p.m. on Monday; Autumn and Quai d'Orsai II.

NEWCASTLE MEETING.

Seaton Delaval Plate—Nog, Radnor.
Royal Silver Jubilee Handicap—Clustine.
Camperdown Handicap—Fur Cue.

NEWBURY MEETING.

Juvenile Selling Plate—Golden Orb gelding and Southern Cross.
Royal Plate—Prize Law and Near Relation.
Kennet Stakes—Badr ul Molk and Tikka Rani.
Netheravon Plate—Watertight and Erase.
All-Aged Selling Plate—Erase.

HAYDOCK PARK

June Plate—Pursuivant and Penang.
Paddock Plate—Morar.
Old Newton Cup—Fillip.
Ilkston Handicap—Killiecrankie.
Friday Selling Handicap—The Keen.
Haydock Park June engagements—Love Tie, Scotch Plume and Misthelle.

SANDOWN PARK.

Rookery Plate—Corban, Artist's Prince and Lightstep filly.
British Dominion T.Y.O. Plate—Her Sister and Egyptian Willow.
Hampton Selling Plate—Yord.
Sandown engagements—Rolling Stream, Robert De Witville Handicap—Akela.

SPECIAL SELECTIONS

Daily Sketch Double—Watertight and St. Hubert

YACHTING

THE WATER WAGS

The second tie for the G. A. Newsom Cup (first tie was won by Coquette on May 22nd) will be sailed this evening, first gun 6.45 p.m. Handicap for club prizes:—Pansy (scr.) allows Blue Bird, Phyllis, Coquette 1 min.; Mollie, Anne, Vela, Alfa, Moonsie, Cupid 2 mins.; Margaret, Barbara, Beatrice, Shindilla, Jacqueline 3 mins.; Mary Kate, Kittiwake, Nesta, Badger 4 mins.; Amyl 5 mins.; Marie Louise 6 mins.

NEWCASTLE PROGRAMME

TO-DAY'S SELECTIONS

Gateshead Handicap—Watercress.
Angerton Plate—Happier.
Northumberland Plate—St. Hubert (nap).
Durham Stakes—Meridian Boy.
Gibside Handicap—Golden King or Paddington.
Monkchester Plate—Lone Ford.

TO-DAY'S DOUBLE.

St. Hubert (Newcastle) and Clerestory (Newbury).

2.0—GATESHEAD SELLING HANDICAP PLATE of 200 sovs. 1 m. Age st. lb.

PLAYE UP (Mr. M. Hartigan) Owner 5 9 7
NAMELESS (Mr. Murphy) ... Drake 4 9 6
QUY (Capt. Broughton)...R. J. Colling 5 9 3
JUNE ROSE (Sir D. Broughton) ... Barthropp 5 9 0
ISTHMUS (Mr. B. Robson)...A. Renwick a 8 13
CARL'S CARESS (Mr. Swire) ... G. Armstrong a 8 12
WATERCRESS (Mr. Murphy) ...Boyd a 8 3
PATELLA (Mr. G. Armstrong ...Owner 5 8 2
RICHARD II. (Mr. B. Warner) ... O. Anthony 4 8 2
MARKET BOY (Mr. Dennis) ...Botterill 4 8 1
MIDI (Mr. J. Simpson) ... D. Rogers a 8 1
KING'S COUNSELLOR (Mr. Hammett) ... Owner 4 8 1
ROSEWER (Mr. W. A. White) ...Webb 4 8 0
FAST DYE (Mr. M. J. Scarborough) ... H. Peacock 3 7 12
ESCALLONIA (Sir F. Eley) Templeman 3 7 11
SPOTS (Mr. H. Hartigan) ...Owner 3 7 7
ALUM ROCK (Mrs. Haynes) ...Barling 3 6 12
EAGER GAL (Mr. Green) ...E. Piggott 3 6 9

Betting

Form. Probable Starters and Jockeys. Forecast.

200 CARL'S CARESS ... W. H. Carr 10/1
020 WATERCRESS ... E. Smith 6/1
102 MARKET BOY ... J. Dines 5/2
000 MIDI ... D. Smith 10/1
402 KING'S COUNSELLOR ... 3/1
300 ROSEWER ... C. Braithwaite 10/1
01C FAST DYE ... J. Caldwell 7/2
000 EAGER GAL ... 8/1

2.30—ANGERTON MAIDEN PLATE of 200 sovs. For two-year-olds. 5 f. st. lb.

MOCK MODESTY C. (Mr. J. Binney) ... H. Leach 8 12
SAFE HOME C. (Mr. J. Burn) ...Burn 8 12
SHORTRIDGE (Mr. F. Deuchar) ... F. Armstrong 8 12
MONSALDALE (Mr. Downing) ...Vasey 8 12
CASH (Mr. E. Esmond) ...Jarvis 8 12
SISTER NORAH C. (Col. F. Lundgren) ... Easterby 8 12
PAUL BEG (Lord Milton) ... Easterby 8 12
QUEEN SCOTIA C. (Miss D. Paget) Snow 8 12
INTERLAKEN (Sir L. Philipps)...J. Jarvis 8 12
GRACIOUS GIFT (Mrs. J. V. Rank) Beatty 8 12
MYSTERIOUS (Miss Shaw-Hellier) ...Persse 8 12
BULVETA (Sir E. Bass) ...M. Peacock 8 12
PARTAGAS (Mr. T. Smith) ...Templeman 8 12
INCIKEITH (Mr. W. Thorpe)...M. Peacock 8 12
DEAD LEVEL (Capt. R. Walker) Barthropp 8 12
PARITY (His Majesty) ...W. Jarvis 8 9
ATREUS (Maj. C. Behrens) ... Elsey 8 9
BULLEROG (Mrs. M. Benson) ...S. Darling 8 9
LIVIA (Sir D. Broughton) ... Barthropp 8 9
FROLIC (Mr. H. D. Bazley) ... Bazley 8 9
POMONA F. (Miss Clayton) ... McVittie 8 9
ALWIN (Miss H. Cooper) ... Storie 8 9
THORNBUSH (Maj. Cartland) ...R. Jarvis 8 9
CRANBERRY G. (Mr. J. Dickie)...Hannett 8 9
BEDMAKER G. (Mr. W. Harris) ... R. W. Colling 8 9
PROMDECCA (Sir E. Hoyle)...H. Peacock 8 9
KNOCKSHIELD (Mr. A. Johnstone) Private 8 9
QUERINDA (Mr. G. Lambton) ...Lambton 8 9
FANETTE (Mr. McKinlay) ...H. Peacock 8 9
SCALPEL (Mr. McKinlay) ...H. Peacock 8 9
MARAQUITA G. (Mrs. V. Parr) ...Thrale 8 9
HAPPIER (Sir J. Philipps) ...J. Jarvis 8 9
DURBAN (Mrs. Sayner-Rowson) D. Pennant 8 9
SHORT HEAD (Mr. B. Warner) ...Gwilt 8 9
MISS WEAVER (Capt. Wilbraham) Bullock 8 9

Betting

Form. Probable Starters and Jockeys. Forecast.

002 SHORTRIDGE ... P. Beasley 7/2
040 SAFE HOME COLT ... 100/7
0 MONSALDALE ... 100/7
C SISTER NORAH COLT ... Gunn 100/7
032 PAUL BEG ... R. A. Jones 6/1
40 BULAVETA ... W. Nevett 6/1
023 KEROLIC ... J. Dyson 10/1
0 PO

DOUBLES AT CURRAGH

Flammarion's Good Performance in the Tyros' Stakes

THE opening day of the Irish Derby meeting at the Curragh was particularly favoured as regards the weather. It was a delightful afternoon, if anything a little too warm, but there was a soothing wind to temper the sun's hot rays.

The chief race of the day, the Tyro's Stakes, afforded us another opportunity of seeing Flammarion, Mrs. F. E. Quinlan's useful two years old, who is generally accepted as the best of our first season horses.

A SMART TWO YEARS OLD

He was attempting a big task, and he came through it, if not decisively, certainly with distinct credit. He did not strike away from the barrier as well as some of the others, but quickly made up the lost ground, and had assumed the lead before half the journey had been covered. In the last furlong his big weight began to tell, and Catalino got on terms close home; but, answering well to the calls of his jockey, Flammarion drew out again to win cleverly by a head.

He was giving 21lb. to the second, who was thought by the stable connections to be fairly useful, so that Flammarion is entitled to be regarded as the best of the two-year-olds that have so far appeared in public.

He started his winning career on the 27th March, and to have kept it up to the end of June is an achievement not usually accomplished by two-year-olds.

Mr. H. G. Wellesley, who trains Flammarion, saddled another winner later in the afternoon—namely, Miss Honor, and both were ridden by P. Maher, while Mr. J. T. Rogers and E. Gardner, as trainer and jockey, also scored a double.

AN OUTSIDER'S WIN

Although there was not the usual big field for the Scurry Plate, the race bore a very open appearance. Battlestown was expected to follow up her previous win over the Scurry course, and at the close of wagering was a very pronounced favourite. However, she never looked like getting on terms with either Doony Rock or Slap and Tickle. This pair fought out a desperately close finish, and the former just lasted out long enough to score by a neck. Mr. W. J. Kelly's filly was one of the outsiders of the party, the tote rate of odds against her chance being 16 to 1.

Backers may have been a bit lucky to draw their money over Mea Culpa, the winner of the Camp Plate. Antipas, who had been lying behind in the early stages, came through in the straight, and momentarily looked like winning in easy style; but he could not sustain the effort, and Mea Culpa, wearing him down, won by a length. Sir Victor Sassoon's filly won the Waterford Plate at the second May meeting, and her success now was taken as a good augury for the prospects of Museum in the Irish Derby to-day.

The Crotanstown luck was again in the ascendancy when Syphon struggled home a narrow winner from All Wit in the Stewards' Plate. A swerve close home possibly cost the latter the race, as she seemed to be at all stages going better than Mr. J. T. Rogers's filly. Syphon was subsequently bought in for 80 sovs.

MISS HONOR SCORES

Miss Honor, who came over from England to run in the Irish Thousand Guineas, but was not saddled for that race, essayed a less ambitious task in the Convngham Plate, but it took her all her time to beat Fairy Goblet. The Flat Rath Handicap provided the best finish of the day, Major Dixon's Grand Parade filly, Grand Circle, gaining a three-quarters length victory from the penalised Silverdale. Details:—

2.30—SCURRY PLATE of 100 sovs. Second 10 sovs., third 5 sovs. A handicap. 6 f. 68 yds.

Mr W. J. Kelly's br. f. DOONY ROCK, by Vesuvian Star—Blair Roi, 3, 7-8 ..... W. Howard 1
Mr. J. A. Arden's SLAP AND TICKLE, 5, 9-3 ..... P. Maher 2
Mr. P. Power's BATTLESTOWN, 3, 8-9 ..... W. Barrett 3

Mr. R. Kerr's Superstitious, 4, 9-0 ..... Joe Canty 0
Mr. D. G. Dickson's Knight's Lady, 3, 8-12 ..... M. Wing 0
Mr. J. T. Rogers's Stefanette, 3, 8-8 ..... E. Gardner 0

(Winner trained by Owner.)

Betting—6 to 4 agst. Battlestown, 4 to 1 each Superstitious and Stefanette, 5 to 1 Slap and Tickle, 10 to 1 DOONY ROCK, 50 to 1 Knight's Lady.

Tote (2/-)—Win, 34/-; places, 23/6, 8/-.

Doony Rock was smartest to begin and showed in front of Slap and Tickle and Superstitious, with Knight's Lady, who began slowly, last. Close home Slap and Tickle challenged, but failed to get on terms with Doony Rock, who won by a neck; two lengths separated second and third. Superstitious was fourth. Time—1 min. 23 1-5 secs.

3.0—CAMP PLATE of 100 sovs. Second 10 sovs., third 5 sovs. A handicap. 14 m.

Sir Victor Sassoon's ch. f. MEA CULPA, by Coronach—Little Cyn, 3, 8-11 ..... E. Gardner 1
Mr. B. J. Hilliard's ANTIPAS, 4, 9-2 ..... E. M. Quirke 2
Mr. O. T. V. Slocock's CAT'S TAIL, 5, 7-5 ..... M. Curran 3
Mrs. G. Robinson's Bonzotorius, 4, 8-4 ..... Peter Maher 0
Mr. A. P. Harris's Hoar Abbey, 5, 8-2 (car. 8-3) ..... M. Wing 0
Mr. J. O'Connor's Royal Hero, 6, 7-7 ..... W. Howard 0

(Winner trained by J. T. Rogers.)

Betting—Evens MEA CULPA, 5 to 2 agst. Antipas, 6 to 1 Cat's Tail, 8 to 1 Hoar Abbey, 100 to 1 any other.

Tote (2/-)—Win, 4/-; places, 2/6, 2/6.

Cat's Tail led from Royal Hero, Hoar Abbey, Mea Culpa and Bonzotorious, with Antipas last. Nearing home Mea Culpa headed Cat's Tail, and resisting the challenge of Antipas, won by a length; half a length separated second and third. Hoar Abbey was fourth, Royal Hero fifth. Time—2 mins. 47 3-5 secs.

3.30—TYRO'S STAKES of 200 sovs. Second 30 sovs., third 20 sovs. Two years old. 5 f.

Mrs. F. E. Quinlan's b. c. FLAMMARION, by Flaming Orb—Vondy, 9-4 ..... Peter Maher 1
Sir T. Dixon's CATALINO, 7-11 ..... W. Howard 2
Mr. J. T. Rogers's NEWBRIDGE, 8-9 ..... W. Hamill 3

Mr. J. J. Parkinson's Blue Rock, 8-11 ..... J. Parkinson 0
Lord Milton's Wentworth, 8-11 ..... J. Moylan 0
Mr. O. T. V. Slocock's Self Alone, 8-6 ..... M. Curran 0
Mr. W. John's Beefeater, 8-6 ..... J. O'Reilly 0
Mr. J. T. Rogers's Sundown, 8-6 ..... E. Gardner 0
Mr. W. J. Kelly's Corolla, 8-2 ..... A. Delany 0

(Winner trained by H. G. Wellesley.)

Betting—7 to 4 on FLAMMARION, 5 to 1 agst. Catalino, 20 to 1 Beefeater, 25 to 1 each Sundown and Self Alone, 100 to 1 Newbridge or any other.

Tote (2/-)—Win, 3/-; places, 2/6, 2/6, 4/-.

Sundown led from Flammarion, who swerved, Corolla, Catalino and Newbridge, with Blue Rock next, for a couple of furlongs, when Flammarion took the lead. Close home Catalino forged into the lead, but Flammarion, coming again, won by a head; a length-and-a-half. Sundown was fourth, Blue Rock fifth, Wentworth sixth, and Beefeater seventh. Time—65 2-5 secs.

4.0—STEWARDS' (S.) PLATE of 50 sovs. Second 5 sovs., third 2 sovs. For maiden two years old. 5 f.

Mr. J. T. Rogers's ch. f. SYPHON, by Diophon—Syria Lloyd, 8-8 ..... E. Gardner 1
Mrs. M. C. Brennan's ALL WIT, 8-12 ..... W. Barrett 2
Mr. J. J. Parkinson's TURTLE, 8-8 ...M. Wing 3
Mr. J. J. Parkinson's Ballycarnaire, 8-12 ..... J. Parkinson 0
Mr. J. J. Parkinson's Irish Ford, 8-7 A. Power 0
Mr. T. K. Laidlaw's Self Restraint, 8-8 ..... T. Burns 0
Hon. Mrs. Radcliff's Myee, 8-3 ...A. Brabazon 0
Mr. J. T. Rogers's Tame Vixen, 8-8 W. Hamill 0

(Winner trained by Owner.)

Betting—Evens SYPHON, 9 to 4 agst. Turtle, 5 to 1 Self Restraint, 50 to 1 All Wit, 100 to 1 any other.

Tote (2/-)—Win, 5/-; places, 2/6, 3/-, 2/6.

Syphon began smartly, and led from Turtle, All Wit and Self Restraint, and, resisting the challenge of All Wit, Syphon won by half-a-length; three-quarters of a length, Self Restraint was fourth, Myee fifth, and Ballycarnaire sixth. Time—66 secs.

The winner was bought in for 80 sovs.

4.30—CONYNGHAM PLATE of 50 sovs. Second 5 sovs., third 2 sovs. 1 m.

Mrs. R. C. Dawson's ch. f. MISS HONOR, by Mr. Jinks—Bianca, 3, 8-7 ..... Peter Maher 1
Mr. I. J. Blake's FAIRY GOBLET 3, 8-7 ..... M. Wing 2
Sir James Nelson's PRUDENT FOI 3, 8-7 (car. 8-8) ..... E. M. Quirke 3
Mr. J. P. Moore's Pretty Ann 4, 9-2 W. Barrett 0
Mr. W. W. Ashe's Carolina Mo-n, 3, 8-7 (car. 8-11) ..... T. S. Doyle 0
Mr. W. Barnett's Spanish Brocade, 3, 8-7 ..... E. Gardner 0
Mr H. M. Hartigan's Falloch, 3, 8-7 ..... Jos. Canty 0
Mr. T. McDonogh's Corofin, 3, 8-7...M. Barrett 0
Mr. J. T. Rogers's Soutane, 3, 8-7...W. Hamill 0
Mr. J. J. Sullivan's Silk Garter, 3, 8-2 ..... P. Parkinson 0

(Winner trained by H. G. Wellesley.)

Betting—2 to 1 agst. MISS HONOR, 5 to 2 Prudent Toi, 4 to 1 Fairy Goblet, 10 to 1 Falloch, 50 to 1 each Corofin and Pretty Ann, 100 to 1 any other.

Tote (2/-)—Win, 4/6, places, 2/6, 2/6.

Miss Honor led from Spanish Brocade, Soutane, and Falloch, with Prudent Toi next, and, resisting the challenge of Fairy Goblet, Miss Honor won by a length and a half; six lengths. Falloch was fourth, Soutane fifth and Spanish Brocade sixth. Time—1 min. 50 1-5 secs.

5.0—FLAT RATH HANDICAP of 100 sovs. Second 10 sovs., third 5 sovs. 5 f.

Major Dixon's ch. f. GRAND CIRCLE, by Grand Parade—Crystalline, 3, 8-5 ..... W. Howard 1
Mr. M. C. Collins's SILVERDALE, 5, 9-0 ..... W. Barrett 2
Mr. C. A. Fox's CHONI, 6, 7-4 ..... L. G. Fox 3
Mr. W. J. Hilliard's Manaeen, 3, 8-12 ..... Jos. Canty 0
Mr. John Doyle's Greek Jim, 4, 8-11 Jas. Doyle 0
Mr. J. Bawsom's Lady Turk, 3, 8-2...A. Pardis 0
Mr. W. W. Ashe's Shah Abbas, 3, 8-1...G. Lester 0
Mr. H. M. Sibcock's Beltona, 3, 7-7...M. Curran 0
Mr. O'C. O'Reilly's Knightsbrook, 3, 7-11 (car. 7-12) ..... E. Gardner 0
Mr. W. J. Kelly's Crusheen, 3, 7-6 Peter Maher 0
Mr. J. T. Rogers's Lindette, 4, 7-1.....J. Nixon 0

(Winner trained by P. Behan.)

Betting—2 to 1 agst. Shah Abbas, 3 to 1 GRAND CIRCLE, 6 to 1 Manaeen, 8 to 1 each Greek Jim and Crusheen, 10 to 1 each Silverdale and Beltona, 25 to 1 each Choni and Knights brook, 100 to 1 any other.

Tote (2/-)—Win, 7/-; places, 3/-, 7/-, 10/-.

Crusheen led from Grand Circle, Beltona, Choni, and Silverdale until close home, when Grand Circle took the lead to get the better of Silverdale and win by three-quarters of a length; a neck, Shah Abbas was fourth, Crusheen fifth, Beltona sixth, Manaeen seventh, and Lindette eighth. Time—63 1-5 secs.

TOTE DOUBLE—Flammarion and Miss Honor—Dividend (5/-), 21/6; 87 winning tickets. Pool total, £104 12/6. Day's pool total, £866 14/6.

NEWMARKET NOTES

Yesterday's Work on the Heath: Hints for To-day

NEWMARKET, Tuesday.

THE Park House trainer, J. Jarvis, was one of the first on the racecourse side to-day. Flamenco, Eton Blue, and Highland Lament had a good five furlongs spin, and, in a similar gallop, Bold Encounter moved well with Flyaway, Blandonian, Cash, and Fearless Fox. Bold Encounter surprised his connections when he won at the recent Manchester fixture, and he should improve on that form, as he has made good headway since.

Lavinia, Flamonaise and Calder were given a smart five furlongs spin. Lavinia has failed in each of her four races, but was close up in three of them. She does not stay five furlongs well, and was up against two very useful animals at Epsom in the Great Surrey Foal Plate. On a similar track she should win a minor race.

Easter Rush, Happi, Copia, Petit Bleu, Boston West, and Tartan travelled one mile at a good pace. Easter Rush has lost found his best form yet this season, but a little later I hope to be recommending him as the winner of a race handicap.

Rosecraig, Bridal Song, Sans Facon, and Springtime had a good pace gallop over one mile. Bridal Song ran better than her position would suggest when unplaced to Jocund at Gatwick, and I am very hopeful that she will win a race later in the season.

Frank Butters gave Hindoo Holiday, Alishah (C. Dickens), Umidwar and Tramaway (Connorton) a rousing mile and a half spin. Hindoo Holiday failed when heavily supported at Ascot last week. No fault could be found with him this morning, and I am sure that he will win before the season is out.

Another in this team who will do better later is Badruddin. He did well to finish fifth in the Royal Hunt Cup, and he is one that I intend to watch in the future.

Captain Boyd-Rochfort stripped Black Devil, Autumn, and Meldrum and sent them one mile and a quarter at a good pace. All three are in tip-top condition to meet their respective engagements this week.

The Hon. George Lambton gave Damascus, Apple Peel and Quick Recovery a nice mile and a quarter spin. Precious Pearl and Pricket travelled one mile at a good pace.

Newmarket stables will not be very strongly represented at Newbury or Newcastle. At the latter meeting

HAPPIER

is in good trim for the Angerton Maiden Plate, and should win.

We have four fancied candidates running for the Northumberland Plate. Lucky Patch has made good headway since he finished third to his stable companion, Felicitation, at York. I expect him to give a forward display. Armour Bright, when made favourite for the Bessborough Stakes at Ascot, failed to reach the first three. The extra distance of this event is considered to be in his favour. Last year's winner, Whiteplains, has 10lb. more to carry, and I like better the chance of

SPADE,

who has given every satisfaction in his preparation. He pleased in his gallop on Saturday, and I advise his support each way.

KOPPERNICK

I prefer to Burlesque for the Durham Stakes, and I like

LONE FORD

better than Cyclone and Dubious for the Monkchester Plate.

My Newbury selections are:—3.0—Achtenan (nap). 3.30—Maltravers. 4.0—Temple Flower. 4.30—Watertight (next best.

The Secretary of State for the State of New York has appointed Mr. T. Desmond McLoughlin, of the firm of J. H. McLoughlin and Sons, solicitors, 18 and 19 College Green, Dublin, to be a Commissioner of Deeds for the State of New York.

FOR IRISH & ENGLISH

RACING

Programmes, with Selections for the week from day of issue, with reports of past meetings and informative notes on coming events

READ

THE IRISH FIELD

Price 2d.

ON SALE EVERY SATURDAY

Subscription Terms—One year 13/-; Half-year, 6/6 (post free).

HEAD OFFICE—11 D'OLIER STREET, DUBLIN.

NEWBURY CARD

TO-DAY'S SELECTIONS

Juvenile Selling—Court Circle.
Berks Selling—Grock.
Royal Plate—Clerestory (nap).
Empire Stakes—Greenore.
Kennet Stakes—Lovely Rosa.
Netheravon Handicap—Our Hope.

2.0—JUVENILE SELLING PLATE of 200 sovs. For two-year-olds. 5 f.

	st. lb
COURT CIRCLE (Mr. J. Bisgood) Bisgood	9 0
MERRY MIEN (Capt. J. Fielden)...O. Bell	9 0
CRITICOS (Mr. F. Hartigan).....Owner	9 0
BRICKHILL (Mr. W. A. Higgs).....Higgs	9 0
THE FAMILY GROCER (Mr. J. de Rothschild) ..... F. Pratt	9 0
HOLIDAY TIME (Mr. T. Tomkins) ..... Golightly	9 0
TREVALGA (Mr. G. L. Ward).....Ward	9 0
COERCION (Mr. G. E. Cloke).....Laye	8 11
PRESEA (Mr. H. L. Cottrill).....Cottrill	8 11
SILVER LINING (Mr. A. F. Davis) G. Todd	8 11
GRECOLASS (Mr. G. R. C. Foster) Briscoe	8 11
KING'S JOY (Mr. D. M. Gant).....Lowe	8 11
PRESSING (Mr. H. Golightly) Golightly	8 11
MADAM GEORGE (Mr. G. W. Hands) Sexby	8 11
ALL SUNSHINE (Mrs. C. E. Howard) ..... Higgs	8 11
THEBES (Sir C. Hyde).....Scobie	8 11
SOLAR QUEEN F. (Lord Inchcape) ..... Barrett	8 11
ARMITAGE (Mr. F. S. Jopling).....Maloney	8 11
CROMITE (Mr. W. Keep).....V. Hobbs	8 11
ANNIE LAURIE G. (Mr. S. McGregor) ..... Gwilt	8 11
BERNARD'S FANCY (Mrs. M. Marks) ..... Cottrill	8 11
BRIGHT PROSPECT (Mr. J. V. Rank) ..... Reed	8 11
SPRING (Mr. R. Reed).....Reed	8 11
PUCE (Mr. J. D. Roberts).....O. Bell	8 11
GIPSY BOTTOM (Mr. J. de Rothschild) ..... F. Pratt	8 11
PROPER TWERP (Mr. M. L. Snow)...Snow	8 11
ORTO (Capt. A. Wills).....Fred. Butters	8 11
AUNT ADELE G. (Sir E. Wills).....Nugent	8 11
MONK'S CALL (Mr. S. Wootton) Owner	8 11

Form.	Probable Starters and Jockeys.	Betting Forecast.
00	COURT CIRCLE ..... J. Marshall	6/1
00	BRICKHILL ..... J. Sirett	6/1
0	TO-DAY TIME ..... T. Barber	7/2
	TREVALGA	10/1
0	CRITICOS ..... C. Herbert	10/1
00	SILVER LINING ..... G. Richards	10/1
305	KING'S JOY ..... R. Graves	9/2
00	MADAM GEORGE ..... F. Herbert	10/1
0	ALL SUNSHINE	10/1
0	THEBES ..... F. Fox	10/1
0	SOLAR QUEEN F. ..... H. Stone	10/1
40	ARMITAGE	10/1
0	CROMITE ..... T. Bartlam	10/1
020	BERNARD'S FANCY	10/1
	PUCE ..... S. Wragg	10/1
0	ORTO ..... H. Southey	10/1
0	AUNT ADELE G.	10/1

2.30—BERKS SELLING HANDICAP. A plate of 200 sovs. 7 f.

	Age	st. lb.
DAVY JONES (Mr. T. Rayson) Rayson	6	9 7
MITTAGONG (Mr. T. Rayson) Rayson a		9 6
ILLITO (Sir E. Findlay).....Persse	3	9 1
GROCK (Miss J. Clayton) ...Hartigan	4	8 13
PHARSALIS (Mr. John Corbett) Rayson	4	8 13
CLOGHEEN (Mrs. C. Jones).....Gilbert a		8 11
JOULE (Mr. A. Cotton).....G. Wilson	5	8 11
MOYANNA (Mrs. W. Tarsh)...Thrale	4	8 8
ARCADELLA (Mr. Vy Smyth) ..... V Smyth	3	8 7
MUTE SWAN (Mrs H. S. Martin) ..... Gilbert a		8 6
GOLD SEAL (Mr. T. Rintoul) Rintoul a		8 5
DOOLEY (Mr. H. Smyth).....H. Smyth a		8 3
ARMORY (Mr. S. Wootton).....Wootton	3	8 2
PHALAROPE (Mr. H. A. Brown) ..... H. Brown a		8 0
PLUCKY LAD (Mr. E. K. Page) ..... C. Ward 3		8 0
TRAGIC VENTURE (Mr. Hobbs) ..... V. Hobbs	3	7 12
NORWOOD HILL (Mr. W. Maiden) ..... Todd	5	7 9
ROSSOJO (Mr. A. J. Bridgman) ..... Bridgman	4	7 4

Form.	Probable Starters and Jockeys	Betting Forecast.
003	DAVY JONES ..... F. Fox	9/2
222	MITTAGONG ..... F. Fox	9/2
240	ILLITO ..... R. Carslake	10/1
131	GROCK ..... G. Richards	7/2
000	CLOGHEEN ..... C. Waugh	5
002	JOULE ..... M. Beary	10/1
100	MOYANNA ..... K. Gethin	10/1
013	ARCADELLA ..... J. Sirett	11/4
024	MUTE SWAN ..... K. Robertson	9/2
200	GOLD SEAL ..... S. Wragg	6/1
030	PHALAROPE	10/1
004	PLUCKY LAD ..... M. Hunter	8/1
304	TRAGIC VENTURE ..... J. Green	10/1
000	NORWOOD HILL ..... T. Barber	10/1
030	ROSSOJO	10/1
000	SELEMA	10/1

3.0—ROYAL PLATE of 1,500 sovs. 1¼ m.

	Age	st. lb.
ALISHAH (H.H. Aga Khan)...Fk. Butters	4	9 12
ACHTENAN (Mr. T. Lant)....Fk. Butters	4	9 12
LAW MAKER (Lord Astor).....Lawson	4	9 6
BONDSMAN (Mr. W. Woodyard) ..... Boyd-Rochfort	4	9 6
GAYACRE (Mr. J. Russell) ..... J. Russell	4	8 12
ZINGARO (Sir A. Bailey).....Lawson	3	7 9
DUKE JOHN (Mr. R. Dawson)....Owner	3	7 9
SOLAR RAY (Sir M. McAlpine)..Y. Smyth	3	7 9
FLINT HILL (Capt. H. Wilson)..C. Leader	3	7 9
RIPPON TOR (Mrs. W. Singer)...Lawson	3	7 9
STAGE COACH (Mr. G. Roddick)...Thrale	3	7 6
CLERESTORY (Mr. S. Tattersall)..Lawson	3	7 6

Form.	Probable Starters and Jockeys.	Betting Forecast.
013	ACHTENAN ..... F. Fox	5/2
010	BONDSMAN ..... M. Beary	6/1
430	ZINGARO ..... T. Weston	10/1
00	DUKE JOHN ..... T. Barber	9/2
0	RIPPON TOR	10/1
202	CLERESTORY ..... Humphrey Foster	9/1

3.30—EMPIRE STAKES (Handicap), with 500 sovs. added. 6 f.

	Age	st. lb.
GREENORE (Lady Ludlow).....O. Bell	6	9 7
PEPINO (Mr. S. Guthmann).....Lambton	4	9 13
FLYING SPEAR II. (Mr. H. Blagrave) ..... Blagrave	5	8 11
UNLIKELY (Baron F. de Tuyll) ..... F. Hartigan	3	8 10
MALTRAVERS (Mr. T. Lant)....Fk. Butters	3	8 7
RESENDA (Mr. S. Wootton).....Wootton	4	8 5
BIDOU (Major A. Bonsor).....F. Hartigan	4	8 2
MONDEER (Major F. Sneyd).....Sneyd	6	7 6
RED BUDDY (Major McCalmont) Lambton	3	7 4
AQUITANIA (Lord Derby) .....C. Leader	3	7 4
SAN SEBASTIAN (Mr. P. Clifford) (7lb. ex.) ..... J. Wood	3	7 0
KOFI (Mrs L. Long).....Briscoe	3	6 11

Form.	Probable Starters and Jockeys.	Betting Forecast.
422	GREENORE ..... T. Weston	2/1
320	FLYING SPEAR II.	5/1
342	UNLIKELY ..... G. Richards	6/1
100	MALTRAVERS ..... F. Fox	7/2
000	RED BUDDY	7/1
001	SAN SEBASTIAN .....K. Robertson	8/1
010	KOFI ..... A. Richardson	8/1

4.0—KENNET STAKES, with 300 sovs. added. Two-year-olds. 5 f.

	st. lb.
INTERLAKEN (Sir J. Phillipps)....J. Jarvis	8 9
SUNNY POLLY C. (Sir E. Wills) ...Nugent	8 9
LITTLE JIM (Lord Woolavington) ..... F. Darling	8 9
PINK BOY (Mr R. F. Watson) M. Hartigan	8 9
MYSTERIOUS (Miss S. Hellier) .....Persse	8 9
COMEDY STAR C. (Lady Ludlow)...O. Bell	8 9
JESENITE C. (Sir H. Lyons) .....Sneyd	8 9
SAROS (Mr. D. M. Gant) .....Lowe	8 9
RUBIS TOPAZE (Viscomte de Fontarce) ..... M. Dawson	8 9
MONCCEROS (Mr. A. de Rothschild) ..... T. Cannon	8 9
REPROOF (Mr. D. Joel) .....Karl	8 9
OUTBREAK (Mr. J. Dewar) ....F. Darling	8 9
CHIEF GUIDE (Sir A. Bailey).....Lawson	8 6
VERVELLE F. (Sir H. Owen) .....O. Bell	8 6
SEVERN SALMON (Mr. R. Dawson) Owner	8 6
FARNLEY (Sir W. Gilbey) .....T. Cannon	8 6
EMPIRE GLORY (Lord Glanely) ...Hogg	8 6
TEMPLE FLOWER (Mrs. Harmsworth) ..... Fk. Butters	8 6
SAXHAM CAT G. (Mr. G. Hartigan) ..... M. Hartigan	8 6
GLORIATION G. (Mr. J. B. Joel)...C. Peck	8 6
SOLIPTIC F. (Mr. E. Robson) ... Rickards	8 6

Form.	Probable Starters and Jockeys.	Betting Forecast.
0	OUTBREAK ..... G. Richards	5/2
010	RUBIS TOPAZE ..... F. Lane	10/1
0	SAROS ..... H. Graves	10/1
0	JESENITE C. ..... ——	10/1
	MONOCEROS	10/1
000	MYSTERIOUS ..... M. Beary	10/1
0	PINK BOY ..... L. Treacy	10/1
000	SAXHAM CAT C. ..... L. Treacy	10/1
	SUNNY POLLY C.	10/1
0	CHIEF GUIDE ..... R. A. Jones	10/1
00	VERVELLE F. ..... S. Wragg	10/1
	SAVERN SALMON ..... T. Bartlam	10/1
	FARNLEY ..... J. Sirett	10/1
00	TEMPLE FLOWER	6/1
0	GLORIATION G. ..... B. Carslake	10/1
00	HUNAM ..... F. Fox	10/1
0	PRINCESS AHIRLEY	10/1
32	LOVELY ROSA ..... T. Weston	4/6
0	SHEILA'S PET	10/1
	SOLIPTIC F. ..... B. Rook	10/1

4.30—NETHERAVON HANDICAP, a Plate of 400 sovs. 1 m. 5 f.

	Age	st. lb.
FREE FARE (Mr. R. Warner).....Gwilt	a	9 4
HANDS OFF (Mr. F. W. Dennis) Gubbins	6	8 2
OUR HOPE (Mr. R. Gubbins)...Gubbins	6	8 2
KYLES OF BUTE (Mr. J. Faylis) ..... G. Wilson	5	8 1
DORREN JANE (12lb. ex.) (Sir A. Bailey) ..... Cottrill	a	7 13
PURLOINER (Mr. J. S. Austen) ..... C. Waugh	5	7 11
COROLARIO (Mr. Robinson) Brazier	5	7 11
AMORETTO (Mr. T. B. Elliot...Thrale	4	7 10
GOLDEN SKY (Mr. H. Sutton) Gooch	4	7 5
HIMMERLAU (Mr. W. Hogg) Browne	5	7 4
MELICHAR (Mrs. E. Cooke) D. Pennan	5	7 4
WATERTIGHT (Mr. F. W. Dennis) Diebv	6	7 3
RUCHANETTE (Mr. O. Bell)...O. Bell	5	6 11
GREYNAM (Mr. S. C. Hooper) Sneyd	4	6 10
DILESIA (Mrs. G. Williams) ...Macnee	5	6 8

Form.	Probable Starters and Jockeys.	Betting Forecast.
322	FREE FARE ..... S. Wragg	6/1
013	OUR HOP ..... G. Richards	5/2
112	KYLES OF BUTE	6/1
002	PURLOINER ..... T. Weston	8/1
400	COROLARIO	10/1
00D	AMORETTO ..... K. Gethin	10/1
100	GOLDEN SKY	10/1
100	HIMMERLAU ..... J. Sirett	10/1
012	MELICHAR ..... H. Curtiss	9/2
440	WATERTIGHT ... Humphrey Foster	4/1
000	GREYNAM	10/1
040	DILESIA ..... A. Richardson	10/1

GREYHOUND RACING

MILORD PROVES A STAYER

ODD KING BACK TO HIS BEST FORM

Milord revealed himself as a stayer in the Munster Plate, of 580 yards, at Harold's Cross Park, last night. Not well placed in the early stages, he went to the front on the back stretch, and, though strongly challenged by Ahane Rambler in the straight, won by three-parts of a length. Centre Boy won the Derby Trial Stake, but was fully extended by Sparks' Bridge, who made up a lot of ground, and was beaten by only half a length. Odd King, back to his best form, won the Grand National Trial decisively, and She's a Fret outjumped her opponents in the Midland Hurdle.

ULSTER PLATE—Mr. M. Keenan's f. d. WASKAREBEL (5), (Gargan—Waska Queen), 2 to 1, 1; Mr. R. Hardy's LAWYER'S BEST BOY (2), 4 to 1, 2; Mr. P. O'Connor's DAINTY MASHER (1), 2 to 1, 3. Also ran—Bristol's Pride (6). 5 to 1; Feale's Latest (5), 6 to 1; Flannel Blazer (4), 8 to 1. Four lengths; a neck. 31.48 secs. (Owner.)

GRAND NATIONAL TRIAL STAKE—Mr. J. Ryan's f. d. ODD KING (4), (Orbindon—Gabriel's View), evens, 1; Mr. D. Dolan's GOLDEN HARRY (5), 5 to 2, 2; Mrs. A. Liston's MAHOONAGH BEAG (1), 2 to 1, 3. Three lengths; four lengths. 32.25 secs. (Daly).

DERBY TRIAL STAKE—Miss Rogers's bd. d. CENTRE BOY (6) (Kildarragh Boy—Garrycapillane Fox), 3 to 1, 1; Mr. B. Barry's SPARKS' BRIDGE (2), 4 to 1, 2; Mr. A. McMahon's GROVE DEARG (1), 5 to 1, 3. Also ran—Breeze Gent (4), 7 to 1; Gorthaska Boy (3), 3 to 1; Fair Warrior (5), 3 to 1. Half a length; a neck. 30.75 secs. (Owner).

MUNSTER PLATE (580 yards) — Mrs. J. P. Flanagan's f. d. MILORD (1) (Typhoon—Aylemore Lass), 5 to 2, 1; Mr. R. Tarrant's AHANE RAMBLER (6), 4 to 1, 2; Mrs. J. F. O'Donnell's CAROLE REMORSE (2), 7 to 1, 3. Also ran—Listane (5), 5 to 2; True Disciple (3), 5 to 1; Bay Monk (4), 8 to 1. Three parts of a length; three lengths. 34.12 secs. (Owner.)

CONNAUGHT PLATE—Mr. A. Boulger's bd. b. COURTLY LASS (2) (Guideless Joe—Krazy), 4 to 1, 1; Mrs. M. Hehir's HARLEM HONEY (6), 4 to 1, 2; Mr. J. Agnew's ADELINE PATTI (3), 6 to 1, 3. Also ran—Ayrfield Bird (1), evens; L'Etoile (4), 4 to 1; Kickapoo Lass (5), 5 to 1. Three lengths; two lengths. 30.95 secs. (Owner.)

LIFFEY PLATE — Miss A. Boulger's bd. d. KING MICHAEL (4) (Guideless Joe—Krazy), 5 to 2, 1; Mr. J. Ryan's BALLYEASTON (3), 6 to 1, 2; Mr. H. O'Donnell's DARK RONALD (6), 6 to 1, 3. Also ran—Hilmarer (5), 6 to 1; Diabrook (2), 2 to 1; Heretic (1), 7 to 2. A neck; same. 31.20 secs. (Owner.)

SHELBOURNE PARK—TO-NIGHT

8.15—SANDYMOUNT SPRINT (355 yards)—Stolen Jewel, Finuge Hawk, Wincarnis, Smoky Cutlet, Eagle's Joker, Ocean Bruiser, Essex Challenger.

8.30—CELTIC HURDLE (525 yards)—Baba's Fancy, Brown Brush, Corra's Future, Haliverol, Phelim's Line, Breffni Slasher.

8.45—DERBY TRIAL STAKES (525 yards)—Son of the Road, Brilliant Lawyer, Bawn na Haigue, Dooky Line, F. W. Dennis Express, Keredern, Roving Yank, Strange Help.

9.0—SHELBOURNE SWEEPSTAKES (550 yards)—Captive Princess, Magheragh Soldier, Negro's Equal, Flapper Eagle, Royal K, Received with Thanks.

9.15—CLONMEL STAKES (600 yards)—No More Hills, Totem Dance, Lucky Jack, Carra's Son, Fierce Badger, Travel and Try, Harvester, The Broker.

9.30—GRAND NATIONAL TRIAL (525 yards)—Owlerton Star, Yo Yo Joe, Krusto, Bonitus, O'Donoghue's Rock, Whistling Sean.

9.45—DERBY TRIAL (525 yards)—Lugnagal, Fair Chevalier, Mensarula, Waltz Up, Ben Santa, Earl Chellah, Ryland Roddy, Mayne Willie.

CORK—TO-NIGHT

8.0—TAHORA CUP (600)—First Heat—June, Q.K., Ethel, Touring Banks, An Cearrbach, An Nocals, Curlous Cause.

8.15—Second Heat—Blue Chick, Sporting Charger, Orderly, Ginger Warrior, Mirthful.

8.30—COVE HURDLE (600)—Chestnut Street, Ranger's Delight, Step On It, Guarra Bar. Subs.—Roving Brigand, Glittering Picture.

8.45—TAHORA CUP (600)—Third Heat—Corlish Boy, Cloughboola Cert, Lecsider, Bess the Rover, Minister's Maiden.

9.0—SOUTHERN STAKES (525) — Black Negro

Financial News & Notes

DUBLIN QUIET

TOBACCOS SUPPORTED

SOUTHERN DEB. HIGHER

Small markets were the rule on the Dublin Stock Exchange yesterday, but a good tone prevailed in most sections.

The Free State Funds held steady, and British Funds hardened slightly, while in Banks, Bank of Ireland Stock rose 10s.

Guinness Ord. improved to 149s. 10½d., and Power Deb. moved up to 17s. Distillers Ord. were a few pence higher.

Cables "A" Ord. spurted to 29½ buyers.

In Rails, Great Southern Deb. on fresh support gained a point, but Dublin Tram Ord. eased to 101s.

Alliance Gas Ord. held 14½, but May Roberts Ord. drooped to 24s. 3d.

There was good buying of B.A.T. Ord., which resulted in a rise of 1s. 9d., and Imperials were also in request. Courtaulds advanced to 59s. 7½d., but Coats Ord. shaded off.

Dunlop Rubbers and Imperial Chemicals eased a shade, but Vickers Ord. improved to 13s. 4½d.

LONDON CHEERFUL

GILT-EDGED INACTIVE

'As not infrequently happens after a lively opening to the account, there was a distinct falling off in the volume of trading on the London Stock Markets yesterday. New issue dealings attracted considerable attention, but interest was centred mainly on the Industrial market, which again provided several strong features and finished firm. Elsewhere, apart from a little support for certain gold mining issues, conditions were much quieter, but the trend of prices continued favourable, and generally a cheerful tone prevailed.

The activity in new issues prevented much business in the gilt-edged market, and at the finish rates throughout the list were unaltered, while the only movement in India Stocks was an improvement in the 3½ per Cent. In the Foreign Bond section the outstanding feature was a further inquiry for Germans, attributable to the naval agreement, and both the Dawes and Young Loans made good headway. Support was also noticeable for Far Easterns, and in consequence Monday's declines in Chinese were recovered, while rises in Japanese ranged up to ½.

There was a slight improvement in business in the British Rail group, and changes included a rise of ¼ to 83¾ in Southern Preferred and a slight advance in L.M.S. Ord. Remarks made by the Chairman at the B.A. and Pacific meeting on Monday had little favourable repercussion in the Foreign Rail section, where lack of support was responsible for declines in certain Argentine Stocks. Colonial and American Rails were uninteresting and without important change.

While business in the Industrial market was a little quieter, many issues were again in good demand. Chief among these was British Oxygen, to which buyers were still attracted by persistent reports of the company's progress, and although the price moved irregularly the final rate was appreciably higher. Cable and Wireless also remained in strong demand and made fresh advances, while interest in motor and commercial vehicles was well maintained. Leylands were a lively market and reached a new high record price. In other directions a fair amount of interest was displayed in Tobacco and Rayon shares, with Gallahers, among the former, again prominent on good trading reports.

In the Mining groups several Kaffirs responded to Cape support, while speculative interest was revived in West Wits and Venterspost, and price movements were generally upward. In the West African section Bibiani were again active, but most of the others lacked buyers and finished easier. There was little expansion of interest in the Oil share market, but the tendency continued firm, and several fresh rises occurred.

DIVIDENDS AND REPORTS

Australian Agricultural.—Final dividend of 2/- per share, tax free, making 3/- net for year (same).

Associated Paper Mills.—Interim dividend on Ord. shares of 2½ per cent., actual, less tax, and a dividend on the Non-Cumulative Preference shares of 4 per cent., actual, less tax (both same). Allied Brick and Tile Works.—Maiden payment of 5 per cent. on Ord. from March 1, 1934, to March 31, 1935.

Budla Beta Tea.—The balance on crop account in 1934 amounted to £15,003, which compares with £17,674, and after adding transfer fees and allowing for general charges the surplus on the year was £2,624 smaller at £12,130. To this was added £4,414 brought in. The dividend is to be reduced from 6 per cent. to 4 per cent., which will leave £4,544 to be carried forward.

Burherrys.—Dividend of 2½ per cent. on the 7½ per cent. Cum. Pref. shares for four months to January 31st last.

Bukit Rajah Rubber.—Payment of 5 per cent. (same) for the year, less tax.

Chandpore Tea.—In 1934 profits fell from £16,271 to £8,366, and after adding £6,353 brought in and sundry revenue there was available £14,071. Exchange differences absorbed £106, against £104, and £1,500 is to be placed to buildings reserve, £1,200 to taxation reserve, and £1,537 to general reserve, which last year received £5,500. A final dividend of 7 per cent. is proposed, making, with the interim, a total of 12 per cent., which compares with 15 per cent., and £4,528 will be carried forward. Costs were 7.95d. per lb., against 8.58d., and the sale price averaged 9.91d. per lb., against 11.21d. in 1933.

General Cable Manufacturing Co.—Interim dividend of 5 per cent. on the Ord. shares.

Gordon (Malaya) Rubber.—Dividend of 4 per cent. (against 2 per cent.).

Hovis.—During the year to March 31 last net trading profits of Hovis, Ltd. (millers, etc.), rose from £169,481 to £178,286; transfer fees yielded £80, and £17,185 was brought in. Auditors' fees absorbed £500, and £21,049, against £19,893, is to be reserved for depreciation, while directors' fees are increased from £5,000 to £11,800. Reserve is to receive £20,000, against £54,890, but £10,000 is to be transferred to a dividend equalisation fund and £15,000 to the staff fund. As already announced, the total distribution on the Ordinary shares is to be maintained at 20 per cent., which will allow of £30,319 being carried forward. Last year a capital bonus of 10 per cent. was also paid.

Hardysarown Brewery.—Profit for year £34,973, available £27,975, Ordinary dividend 6 per cent. for year (same), forward £10,537.

Jorehaut Tea Company.—Payment of 5 per cent. less tax, against 15 per cent.

Luipaard's Vlei Mining Co.—Interim dividend of 6d. a share. (No interim last year, and final of 1/-).

Peel River Land and Mineral.—Interim dividend of 1½ per cent. (against 2 per cent.).

Powell Duffryn Steam Coal Co.—Final dividend of 4½ per cent., less tax, on the Ordinary stock for the year. This makes a total of 6 per cent., less tax, for the year. For the previous fifteen months a total of 7½ per cent. was paid.

Patons and Baldwins.—Net profit £243,649 for the year to April 30 last. This compares with £310,301 in the previous year, after £20,000 had been transferred to pension fund. In 1932-33 the net profit was £379,272. The Ordinary stock dividend is repeated at 10 per cent., tax free, and £51,330 carried forward, against £55,728. Last year a sum of £75,000 was placed to reserve.

Reardon Smith Line.—The report for the year to March 31 last states that working profits amounted to £49,022, which compare with £31,287 in the previous year, and a dividend of £35,320 was again received from the Devon Mutual Assurance Company. After adding other revenue and deducting £6,442 for taxation, it is proposed to resume dividends with a payment of 2½ per cent., tax free, the first distribution since 1931-32, when a similar payment was made. A sum of £97,770 (against £63,535) is applied in writing down vessels, and £8,957 (against £12,409) will be carried forward.

Sedenak Rubber.—In order to acquire the Pontian Rubber and Gilencore Rubber Companies it is proposed that the capital be increased to £350,000 by the creation of 150,000 new Ordinary shares of £1 each. Of these 49,379 will be issued to the Pontian Company, while 112,500 will be issued to the Glencoe Company, whose property adjoins the Sedenak Company.

Standard Trust.—Half-yearly payment on 5½ per cent. Cumulative Preference Stock, less tax.

Sterling Trust.—Payment of 2½ per cent. on 5 per cent. Cumulative Preference Stock and 2 per cent. on Ordinary stock (same), less tax, on July 31.

Travancore Rubber.—Profit for year to December 31 last is £7,516 (against £2,975), which is carried to appropriation account. The directors consider it expedient to transfer £25,164 from appropriation and to utilise this in writing down capital expenditure, which stood in the accounts at the full cost, and also buildings, machinery, furniture, etc., which stood in the accounts at cost less depreciation. A balance is left at credit of appropriation account of £11,371. A final dividend of 6 per cent., less tax, is proposed, making 9 per cent. for the year, and £7,635 goes forward. The last dividend paid was 3 per cent. for 1929.

Way-Halim (Sumatra) Estates.—After deducting general charges and directors' fees, operations during the year to March 31 last resulted in a net profit of £3,586, which has been utilised in reducing the debit balance from £4,208 to £622. In the preceding year there was a net profit of £160. The last dividend was 6 per cent. for 1928-29.

IRISH RAILWAY RECEIPTS

	Last Week. – Dec.	+ Inc. – Dec.	Total 25 Weeks.	+ Inc. – Dec.
Gt. Southern	£59,209	–803	£1,392,863	+62,772
Gt. Northern	20,350 (same)		449,500	+26,000
Gt. Dun	3,900	–469	83,140	–457

MARKETS AT A GLANCE

Tuesday Night.

STOCKS AND SHARES:

London cheerful.

Dublin quiet.

Manchester Textiles steady.

Birmingham Motors active.

New York heavy.

MONEY:

Bank of England Rate	2	p.c.
Last Year	2	p.c.
Irish Banks' Rate	3	p.c.
London Day-to-Day Loans	½–⅝	p.c.
London Three Months' Bills	½	p.c.
Price of Gold	141/0½	
Silver (spot)	31½d.	

THE INDUSTRIAL MARKET

CABLE AND WIRELESS PROMINENT

Dealers again reported a moderate volume of business and a firm tone in the Industrial Market yesterday. With Wall Street opening on a weak note there was not a great deal of buying among trans-Atlantics. Radio provided one of the few firm spots, being finally ⅛ to the good.

Cable and Wireless issues were again in demand in anticipation of a favourable announcement with regard to the current capital scheme. The Preference showed a rise of 3/8 on balance and a new high record. Marconi Marine hardened.

"Emmies" registered a further small decline.

An irregular tendency prevailed among Electrical Equipments. A strong feature was provided by Crompton Parkinson, an active demand for which raised the price 6s. 6d.

VALUE OF THE £

	Tuesday.	Monday.	Per Cent. of Parity.
New York	4.94⅜	4.94⅜	101.6
Montreal	4.94⅜	4.94⅜	101.7
Amsterdam	7.24½	7.25	59.8
Berlin	12.23	12.25	59.9
Brussels	29.25	29.27	85.6
Copenhagen	22.40	22.40	123.4
Geneva	15.08	15.09	59.8
Milan	59⅞	59⅞	64.4
Oslo	19.90¼	19.90¼	109.6
Paris	74¼	74¼	60.0
Stockholm	19.30½	19.30½	106.8
Kobe	14¼	14¼	174.1

*Close in New York, 4.94¼.

The activity and strength of Leylands was once more the best feature in the Motor group. The shares of other companies engaged in the manufacture of heavy motor vehicles also displayed firmness.

Apart from Faireys, which eased to 25s. 7½d., Aviation and kindred descriptions were steady.

Although quieter, Iron and Steel descriptions maintained a satisfactory tendency. A good feature was provided by Dorman Long.

RAYON SHARES FIRM.

There was moderate activity in Textile issues, Preference shares claiming most attention. Rayon shares were again very firm. British Celanese were again in demand. Courtaulds were well maintained.

Business in the Stores section was rather restricted. Marks and Spencers, however, continued to enjoy support. The two Unilevers rallied further.

Although several further rises were seen among Breweries, irregularity was apparent in this section. Simonds and one or two others advanced. Guinness, however, reacted.

Tobacco shares had a firm appearance, Gallahers, Carreras "A" and "Imps" going ahead.

P. and O. Deferred firmed slightly and Manchester Ship Canal rose to 74s. 6d.

OIL SHARES FIRM

Dealers in the Oil share market reported an appreciable increase in turn-over yesterday, the tendency being firm throughout the day. Business on Continental account was not of much importance, although there was no selling either from Paris or Amsterdam. There was a large buying of Shells in the morning in anticipation of the meeting. The statements of Lord Bearsted were well received in the market, and, following the meeting, further good purchases were made.

RUBBERS QUIET

Trading in the Rubber Share Market yesterday was of small proportions, and, although movements displayed no decided trend, Manchester, Northern Borneo and Sedenak were prominent with gains of 6d. to 12s. 6d. and 26s. respectively, while Highlands also improved. The only adverse change of note was in Kuala Lumpur, which dropped 7½d. to 36s. 3d. Dull conditions characterised the commodity section, and spot rubber declined to 6d. per lb.

IMPERIAL CHEMICAL INDUSTRIES

POSITION OF DEFERRED SHARES

A petition by Imperial Chemical Industries, Ltd., for confirmation of a proposed reduction of its capital from £95,000,000 to £89,565,859, came before the Chancery Court in London yesterday on an application to fix a date for the hearing.

The petition is opposed by several thousand shareholders out of a total of 85,000 Deferred shareholders.

Mr. Lionel Cohen, K.C. (for the companies), asked that the Court should also fix a time for the delivery of the evidence in opposition.

Mr. Justice Eve said he understood the opposition fell into two categories—irregularities at the meetings and that it was an unfair scheme.

A SERIOUS QUESTION.

Mr. H. J. Wallington, K.C. (for the opponents), said his clients, rightly or wrongly, submitted that it was a case of such an unusual character that the Court should order discovery. The scheme, as they now knew, had been under consideration at the Board since January, 1933. During that time the persons who bought shares knew nothing about it, but bought under the old conditions.

At some time a large number of these deferred shares were bought from directors or past directors, and the Court had to consider two very serious questions—whether in all the circumstances the shareholders were fully informed by the circular sent out by the directors, and whether they were in part misled at the meeting when the polls were taken.

Mr. Justice Eve asked Mr. Wallington if he could have his evidence in opposition to the scheme ready by next Monday week.

Mr. Wallington said he would try.

Mr. Cohen—I shall want to answer it.

Mr. Justice Eve—The matter will stand over until July 9, when I will fix a date for the hearing.

RUBBER CROPS FOR MAY

Anglo-Java, 788,195 (882,744); Central Perak, 124,213 (102,440); Doranadande, 17,272 (27,054); Gonenz, 55,000 (37,500); Insulinde, 41,500 (48,000); Kali Gharah, 100,398 (110,820); Kapala, 144,000; Kawie, 67,500 (88,000); Kulim, 87,000 (98,000); Marawan, 32,600 (37,783); Sungkap Para, 43,000 (52,000); Sungei Telor, 34,500 (41,500); Sungei Tukong, 39,000 (44,000); Pahi, 35,000 (23,000) lbs.

(Crops for May, 1934, in parentheses.)

OIL YIELD

Venezuelan Oil Consolidated.—Production for week ended 22nd June, 1935—Bolivar district, 646,033 barrels; Maracaibo district, 30,695; total, 675,728 barrels.

LATEST CLOSING AND STREET PRICES

BRITISH FUNDS, ETC.

	Closing.	Rise or fall
Consols 2½%	P47	85⅛
Do. 2½%	:15⅛	114⅝
3½% War Loan	106¹⁵/₁₆	106⅞
Funding Loan	117⅝	118½
Victory Bonds	118⅞	119⅝
5% Conversion Loan	106⅞	108¼
3½% Conversion Loan	103¹³/₁₆	107¹⁵/₁₆
4½% Conversion Loan	111¹⁵/₁₆	111¹⁵/₁₆
5% Conversion Loan	121¹¹/₁₆	121¹³/₁₆
2½% Irish Land Stock 1903	87	88
Irish Free State 4½% Land Bonds	108 6	110
India 3%	84½	85½
Do. 3½%	97	98
Do. 4½%	113	114
Do. 5½%	104⅜	105
Local Loans	85⅞	86½
Sudan 4½%	114	116

PUBLIC BOARDS AND STOCKS.

Cent. El. Bd. 4% 1950-80	106	108⅜
Do. 3% 1950-70	115⅜	117⅝
Do. 4½% 1951-73	129	131⅜
Do. 5% 1935-75	117⅛	119½
Do. 4½% 1957-87	112⅝	114½
Metro. Water 3 p.c. (a)	99	101

DOMINION AND COLONIAL STOCKS.

Australian Com. 5 p.c. 1945-75	102⅛	103⅝
Do. do. 4 p.c. 1943-63	103	104
Do. do. 3½ p.c. 1945-53	101	103
Canada 4 p.c. 1940-60	104	106
Do. 4 p.c. 1953-58	113	115
Cape 3½ p.c. Cons.	100	102
Ceylon 5 p.c.	103	105
N.S.W. 5 p.c. 1945-65	108½	109⅝
Do. 4 p.c., 1942-62	100	102
Do. 4½ p.c., 1933-45	100	101
New Zealand 6 p.c., 1936-51	105	107
Do. 3½ p.c., 1949-54	102	104
Nigeria 6 p.c.	128	130
Queensland 5 p.c., 1940-60	107	107½
South Africa 4 p.c., 1943-63	110⅝	111⅜
Do. 4 p.c., 1945-75	115	117
South Australian 5 p.c., 1945-75	106⅝	108⅜
Do. 4 p.c., 1940-60	100	102
Victoria 4 p.c., 1940-60	100	102
Do. 3 p.c., 1945-75	100⅝	102⅛
Western Australian 5 p.c., 1945-75	110½	110⅝
Do. 4 p.c., 1942-62	100	102

BANKS.

Anglo-South American (£10) £5 paid	5⅞	5 ⅞
Bank of Australasia	8¼	8¾
Bank of England	364	369
Bank of Montreal	35½	38½
Bank of New South Wales	24⅛	24⅞
Bank of New Zealand	2⅛	2⅝
Barclay's "A" Shares	10½	11
British Overseas	4	4½
Canadian of Commerce	29	31
Chartered of India	14⅜	14⅞
Hong Kong and Shanghai	118	122
Lloyds	60.6	62.6
London and S. American	4	4½
Martins, £20 (£2/10 paid)	8½	8⅝
Midland	10⅛	10⅜
National Discount W.W.	12½	13
National Provincial (£4 pd.)	14⅞	15⅜
Royal of Canada	23½	31½
Standard of South Africa	15	15½
Union of Australia	12⅛	12⅝
Westminster Bank (£1)	92/0	94/0

FOREIGN BONDS.

M.U.—June 24.

101½ Argentine 4 p.c. Resch	100¾	101¾
Austrian 3 p.c. Guar. Sterling Bonds	102½	104
101 Belgian 5 p.c.	100	102
27 Brazil 6½ inc. S. Bds. 27	26	28
88⅛ Do. 5 p.c. Funding	87½	88½
65¼ Do. 5 p.c. do., 1914	63¾	64⅝
102 Chinese 4½ p.c., 1898	101½	102½
82½ Do. 5 p.c., 1912	82¼	83
94¼ Do. 5 p.c. Reorg. 1913	94½	95½
90½ Chinese Imp. Ry. 5% Gld	98½	100½
50½ Do. Shanghai-Nanking 5 p.c.	79	83
30 Do. Tientsin - Pukow 5 p.c.	30	31
106½ Czechoslovakia Bonds	105¾	106¾
107½ Egyptian Unified	107⅛	108⅛
27 French Loan 4 p.c.	26½	26¾
62 German 7 p.c.	64	65
48¾ Do. 5½ p.c.	47½	47⅝
— Do. Potash 7 p.c.	68¾	69¾
41 Greek 7 p.c., 1924	40	42
34½ Do. 6 p.c. Binds.	33	36
20 Do. 6 p.c., 1914	20	21
13 Italian Rentes	29	32
95¾ Japan 6 p.c., 1924	93½	96½
91 Do. 5½ p.c. Conversion	90¾	91¾
9 Mexican 5 p.c., 99	7¾	9¼
9¼ Do. 6 p.c. 10-Y. Treas	7¾	9¼
43½ Peru 7½ p.c. Guano	41	46
1¾ Rio Verein Corporation	1⅝	1⅞
7½ Do. Pref.	7	8
37½ Do. Debs.	37	39
78 Poland 7 p.c. Sterling	77	80
74½ Portuguese 3 p.c.	73½	75½
— Spanish 4 p.c.	74	79
4½ Turkish 7½ p.c., 1933	3⅞	4⅝

BRITISH RAILS.

49½ Great Western	49	50
— Do. 5 p.c. Pref.	119	121
20 Ldn., Mid. & Scot. Ord.	19⅞	20⅛
— Do. 4 p.c. Pref.	66	72
— Do. 5 p.c. Red. Pref.	101	104
— Do. 4 p.c. 1st Pref., 1923	83½	87½
12¼ Ldn., North East. 5 p.c. Pref.-Ord.	12	12¾
— Do. Def. Ord.	6	6⅜
— Do. 5 p.c. Pref.	119	121

OILS.

M.U.—June 24.

20/4½ Anglo-Egyptian	2⅜	2⅝
1/32 Anglo-Egyptian "B"	1/32	1/32
3¼ Anglo-Persian Ord.	3⅛	3¼
377½ Do. 6 p.c. 1st Pref.	38/0	37/2
38/9 Do. 9 p.c. 2nd Pref.	37/10½	39/4½
24/3 Apex Trinidad (5/- shares)	24/3	25/3
7/8 Attock	7/8	15/16
13/4½ British Borneo Pet. (6/0)	13/3	13/9
4/6 British Burmah (8/)	4/6	4/6
37/7½ British Controlled	37/4½	37/7½
7/8 Do. Pref.	7/8	8/1
331/32 Burmah	3	3 1/32
39/5 Do. 8 p.c. Pref.	39/10½	39/4½
8/4½ Canadian Eagle Ord.	8/3	8/6
16/1½ Do. 7 p.c. 1st Pref (£3)	16/0	16/6
6/3 Do. 8 p.c. Pref.	6/3	7/3
2/8 Kern River (10/)	2/6	2/6
1/32 Lobitos	1/-	15/16
8/4½ Mexican Eagle Ord.	8/4½	8/10½
8/4½ Do. 8 p.c. Pref.	8/0	8/3
8/0 Do. 7 p.c. 1st Pref (4 pesos)	8/0	7/8
0/9 North Caucasian (10/)	1/0	1/0
9/3 Phoenix Oil	9/1½	9/7½
4/7½ Do. 1/- shares	4/6	4/6
25¼ Royal Dutch	25¼	25⅞
2½ Shell Transport	31/32	31/32
33/10½ Do. 5 p.c. Pref. £10	12½	13
9/7 Do. 7 p.c. Pref.	9/7½	9/11½
10/3 Steaua Romana	10/0	10/6
3/7½ Tankers Pref.	3/1½	3/7½
10/4½ Trinidad Central	10/1½	10/7½
31/32 Trinidad Leaseholds	1 1/32	1 1/32
2¼ V.O.C. Holdings	2¼	2⅝
2¼ Do. 7 p.c. Pref.	2¼	2⅝

TEAS.

Amal Estates	9⅝	
Assam Con.	5/16	
Assam Frost'n	1/8	
Bog'wat'lawn	2⅜	
Borelli	2⅝	+1/16
Brahmsscotra	⅝	
Brit. Indian	1⅞	
Budla Beta	1⅝	
Ceylon Plant.	3	
Ceylon Prop.	1/16	
Charcola	1/4	
Chubwa	3/4	
Chulia	1/32	–1/16
Co. Tea & Ld.	1/8	
Darjeeling Co.	1/-	
Do. Consol	1/-	
Deundi	1/-	–1/32
Dimbula Val.	1/16	
Doorsa	1/32	
Doom Dooma	1¾	
E. Assam	1¾	
East Produce	2⅜	–1/16
Empire	1/32	
Galaha Ceylon	1⅜	
Imperial	1	
Jelinga Valley	1	
Jhansie	1⅛	
Jokai	1¾	
Jorehaut	2	
Kanan Devan	2½	
Lebong	1⅞	
Lungla	13/32	
Makum	3/4	
Moabund	1⅜	
Nedeem	1⅞	
New Dimbula	3/16	
Nuwara Eliya	4⅛	–1/16
Ouvah	9/16	
Peacock & Nil.	1/8	
Pabbajan	2¾	
Pundaloya	1/8	
Rosehaugh Co.	15/16	
Scottish Assam	1⅛	
Sent. T. & L.	1⅛	
Singlo	1⅛	
Sumatra	1⅜	
Travancore	2¼	
Un. Assam	1¾	

RUBBERS.

22/7½ Anglo-Dutch	23	7/32
13/0 Anglo-Malay	12/8	
3/6 Bukit Mertajam	3/7	+0/1½
1/0 Bukit Sembawang	1/0	
17/8 Grand Central	17/9	
31/3 Highlands	31/9	+0/3
13/0 Jugra Land	13/1½	
12/32 Kuala Lumpur	36/3	–0/7½
1/8 Lingei	1/8	–0/1½
4/4½ London Asiatic	4/4½	
26/3 Malacca	25/0	
33/0 Malayalam	33/1½	
3/1½ Merliman-Fergus	3/3	
18/1½ Orient Trust	18/0	
37/0 Rubber Trust	32 7½	
2/0 Tanjong	1/0/9	
28/0 Tandjong Malim	25/0	
2½ United Sua Belong	50/6	
9/6 Vallambrosa	9.3*	

FOREIGN RAILS.

20 Antofagasta Ord.	19½	21½
— Argentine G.W. Ord.	8	9
— Bahia Blanca Guar.	17½	19½
23 Buenos Ayres Gt. Sthn.	22	24
7½ Buenos Ayres & Pacific	7	9
18 Buenos Ayres and W.	17	19
— Canadian National Guar.	17	19
10⅜ Canadian Pacific (£25)	10½	10⅝
13½ Central Argentine Ord.	13	15
7½ Do. Def.	6	8
8 Central Uruguay Ord.	4	7
2 Cordoba Central New	1½	2½
— Do. 1st Deb.	26½	35½
10 Do. 2nd Deb.	9	12
12 Entre Rios	10½	12½
— Do. 6 p.c. Cum. Pref.	14	17
— Grand Trunk 4 p.c. Guar	99	102
— Do. 4 p.c. Perp. Deb.	102	105
— Interna. of Cent. America	1	3
4½ Leopoldina	4	5
2¼ Mexican Rails	1	2
2¼ Do. 1st Pref.	1	2
1½ Do. 2nd Pref.	1	2
52 San Paulo Ord.	50	54
2 United Havana	1½	3½

AMERICAN RAILS.

— Atchison	47	50
— Chicago, Milwaukee New	1½	1½
— New York Central	17	20
— Pennsylvania	22	25
10½ Southern Common	9	12
— Southern Pacific	18	21
106½ Union Pacific	105	110

BREWERIES AND DISTILLERIES.

M.U.—June 24.

121/3 Bass Ratcliff Ord.	120.0	122/0
— Brewers of Vancouver	2/6	3/0
11/6 City of London Def. (5/-)	11/1½	11/7½
93/6 Courage Ord.	93/0	95/0
95/6 Distillers Ord.	95/3	96/3
149/6 Guinness Ord. (£1 units)	148/9	150/9
100/6 Ind Coope and Allsopp	100/9	100/9
— Mitchell and Butlers	82/9	84/9
92.6 South African Breweries	91/6	93/6
— Walker (John) Pref.	22/6	33/6
19/0 Walker (J.A.R. Cain Or.	19/0	20/3
73/6 Watney Combe Def. Or.	73/6	74/6

DRAPERY AND STORES.

75/9 Barker (John)	75/0	76/0
6/0 Cook, Son and Co.	5/6	6/6
— Gamage (A.W.) Ltd.	10/0	10/0
4 Harrod's Stores	80/3	81/0
5/3 Harrod's (B.A.)	4/6	5/6
24/9 Maple and Co.	23/9	24/0
4⅜ Marks & Spencer (5/-)	4⅛	4⅜
— Selfridges Pref.	29/6	30/0
112/0 Woolworth Ord.	112/0	113 0
31/4½ Do. Pref.	30 9	31 9

ELECTRIC SUPPLY.

— Bournemouth & Poole	78/0	80 0
33/8 Charing Cross	33/0	33/0*
36/3 City of London	35/9	36/0
57/6 County of London	57/3	58/3
— Electric Supply Corp.	5/0	6/0
— Lancashire	36/6	35/6
38/0 London Electric	37/9	38/0
32/9 Metropolitan	32/6	33/0
34/6 North-Eastern	34/3	35/3
33/6 St. James's	32/0	34/0
— Scottish Power	42/3	43/0
— South London	34/0	36/0
33/6 Westminster Electric	33/0	34/0
— Whitehall Inv. Pref.	23/6	25/6
— Yorkshire Ord.	44/0	44/9

ELECTRICAL EQUIPMENTS.

33/0 Associated Electric Ind.	33.6	34/6
— Callenders Cables	63/6	64/6
76/0 Callenders Cable	74.9	74/6
— Enfield Cable	5	5⅛
— Englfish Electric	15/9	16/3
21/6 Siver Ready (5/-)	20/9	21/0
59/3 General Electric Ord.	58/0	59/0
6¼ Henley's Telegraph	6 11/16	6 15/16
2 Johnson and Phillips	39/6	40/6
— Phillips Lamps	2¼	2⅜
24/0 Siemens	23/9	24/9
— Telegraph Constr.	26/6	27/6

INSURANCE.

— Alliance £20 (£2 4/- p.)	26½	27½
— Atlas £2 (£1 5/- paid)	1⅝	1⅝
— Cum. Un. £1 Units	10⅛	10⅝
— Eagle Star Ord. £5	19½	20½
— Employers' £1 (5/- paid)	9	9¼
— Gen. Accdt. £5 (£1¼ p.)	52½	52½
— Guardian £3 (10/- paid)	34	34⅝
— L. & Lan. Fire £5 (£2)	32½	33½
— Lon. Ass. £3½ (£1¼ p.)	32	33½
— N.B. & Mer. £5 (£1¼ p.)	46¼	47½
— Northern £10 (£1 paid)	19½	20½
— Pearl £1	20	21
— Phoenix £10 (£3 paid)	14⅞	15⅝
— Do. £1 (1 p.)	16¼	16⅝
— Prudential	38	39
— Do. "A" £1 (4/- paid)	8½	8⅝
— Royal Exchange	9⅝	10¼
— Royal Ins £1 (10/- pd.)	9¾	9
— Sun Ins. £1 (5/- paid)	4½	4¾
— Sun Life £1 (1/- pd.)	7⅞	8
— Yorkshire 50/- (10/- pd.)	5⅛	6¼

LAND AND INVESTMENT.

17/0 Argentine Land Invest.	16/6	17/0
18/3 Do. Southern Land	14/3	16/3
— Covent Garden Ord.	29/6	30/0
17/0 Forestal Land	16/0	17/0
19/0 Hudson's Bay Ord.	17/9	18/0
1¼ Hyderabad Deccan	1 11/16	1 15/16
1/8 Lesan syndicate	1/3	1/8
32/3 Sudan Plantations	32/0	33/3

MOTORS AND AEROPLANES.

55/0 Austin Motor (5/-)	53.3	55/0
33/3 Do. "B" Pref.	30/6	31/6
2½ De Havilland	2 3	2 7/32
27/0 Dennis Bros. (1/-)	27.3	28 3
25/0 Fairey Aviation	25/3	26/0
24/3 Ford Motors	24/0	24/6
— Handley Page Pref. (8/-)	28/0	28/9
28/0 Hawker (5/-)	28/6	27/6*
— Imperial Airways	46/0	47/0
67/6 Leyland Motors	71/0	73/0
— Morris 7½ p.c. Pref.	37/0	33/0
14/4½ Napier Ord. (5/-)	14/7½	15/1½
8/4 Rolls Royce	8/3½	8/6½
11/6 Singer (10/-)	11/0	11/0
— Standard	66/0	67/0
58/6 Tilling (Thomas)	57/0	58/0

NEWSPAPERS.

28/3 Allied Newspapers Ord.	27/9	28/0
— Amal. Press (New)	19/0	20/0
25/7½ Assd. Newspaper Def.	23/3	23/9*
58/3 Daily Mail Trust	57/9	58/0
22/1½ Daily Mirror Ord.	12 4½	22/10½
— Financial Newspapers	4/6	5/0
11/0 Odhams Press (4/-)	10/9	11/6
45/0 Sunday Pictorial Ord.	44/6	45/6*

NITRATES.

62 Cosach 7 p.c. Ster. Bds	61	63
5.9 Lautaro Nitrate 7 p.c. Pref

THE MONEY MARKET

FALL IN SILVER

Continued selling pressure by Indian speculative interests caused a further decline of ¼d. per ounce in the spot price of silver yesterday to 31¾d. This follows Monday's fall of ¼d. The price is now well below the level obtaining before the recent bullish movement. Forward prices also fell ⅛d. to 31⅞d.

Bank Rate Discount (changed June 30, 1932), 2%.

60 days (fine)	15/16 %	Trade	2	2½ %
3 months	15/16 %	"	2¼	2½ %
4 "	15/16 %	"	2½	3
6 "	¾ 15/16 %			

Loans to Brokers Day-to-day	½ %
for a week	1 1½ %
Deposit Allowances: Banks at Call	½ %
Discount Houses at Call	½ %
at Notice	¼ %

There was a considerable increase in the quantity of gold offered yesterday. About 206 bars of the approximate value of £840,000 were disposed of at 141s. 0½d. per ounce, an increase of 1d. on Monday's price. This is the largest amount dealt in on one day for nearly four weeks. The price includes a premium of 1½d. on the franc at 79¼ and of ⅞d. on the dollar at 4.95.

Treasury bills were quoted at ⅛ to ⅜ p.c. and three months' bills at ¼ to ⅛, at which rate they were virtually unchanged from yesterday.

Money was quoted at ½ to ¾ p.c.

Rather more interesting conditions were witnessed in the London Foreign Exchange market yesterday, though the actual volume of business transacted showed very little expansion when compared with the preceding days. The dollar rather than the European gold currencies once again provided the outstanding feature of the market, showing renewed weakness in terms of both sterling and francs.

Although this was due in part to the repatriation of French funds previously sent to the United States for refuge, moves by the American Government to increase taxation on the richer classes are believed to have led to a moderate export of capital from America. The European gold currencies, which had remained steady in relation to the £ during the early dealings, became very firm under the influence of a good Continental demand for francs towards the finish, and usually showed small net movements against London at the close.

Centre	June 25 Closing Rates	June 24 Closing Rates	Parity before 20/9/31
New York	4.94½	4.94¾	4.86⅜
Montreal	4.94½	4.95	4.86⅜
Amsterdam	7.24	7.25	12.10
Berlin	12.22	12.24	20.43
Brussels	29.24	29.25	35.00
Copenhagen	22.38	22.42	18.15
Geneva	15.07	15.09	25.22
Madrid	35½	36	30.23
Milan	59⅜	59⅛	92.46
Oslo	19.88	19.93	18.15
Paris	74½	74⅞	124.21
Stockholm	19.42	19.42	18.15
Alexandria	97⅜	97⅝	97.5
Athens	514	sellers	375
Belsingfors	226⅜	227⅛	193.2
Lisbon	109⅞	110¼	110
Prague	117⅜	117⅝	164.25
Vienna	25¼	27¼	34.58
Warsaw	26¼	26⅛	43.38
B. Ayres	18.70	18.90	47.577
Lima 90 dys	20.55 nom	20.55 nom	17.38
Mexico	17.25	18.25	9.76
Mvideo	19½	20	51¼
Rio de Jan.	2⅜	2⅝	5.89
Valparaiso	118 nom	118 nom	408
Calcutta	18⅜	18⅝	18
Hongkong	2/5	2/7	1/10¼
Kobe (p.yn)	14/16	14/16	24
Shanghai	18⅛	19⅛	~
Singapore	2/7	2/8	2/4

* Rate quoted in London.

BALLYMONEY SHOW

SOME NOTABLE EXHIBITORS

FROM OUR CORRESPONDENT.

BALLYMONEY, Tuesday.

At Ballymoney 33rd Annual Show, held in delightful weather to-day, horses and cattle were outstanding features.

John Tweed, Magheraboy, won the Boyd Cup and first in two-year-olds with Gold Dust. Daniel Carson, Druckendrult, won the Kerr-Smiley Cup for three-year olds suitable for agricultural purposes. Stewart Morrison, Coleraine, won the Morrison Cup for two-year-old agricultural animals. Anderson Brothers, Clackhill, won the Gray Cup in the year-old Clydesdales, and Patrick Henry Killagan the Gaston Cup for Clydesdale mares with foal.

Other principal winners in the Horse section were :—Hunters—J. McCary, Clough; R. Donaldson, Glassiough; Andrew Curry, New Buildings, Ballymoney; Miss Law, Coleraine; John Stirling, Priestland; J. S. Thomson, Coleraine; Captain R. A. Cramsie, Ballymoney, Miss Peggy Duffin, Malone road, Belfast; Miss Shae, Balmoral, Belfast; Thomas Hart, Coolderry, Coleraine.

In the Clydesdale stallions, Hugh Tray, Finvoy, took first, and in the agricultural classes first prize winners were :—James McKinney, Greenhill; McLenaghan, Garvagh; Mrs. Morrison, Aghadowey; T. and A. Scally, Ballycastle; R. McKinney, Deffrick; Daniel Carson, Druckendult; Stewart Morrison, Coleraine; John Brown, Knockahollet.

CATTLE

In the Cattle class James McKinney, Greenhill, repeated his successes with Anticur Chieftain, winning the Leslie Hill Cup, the Clarendon, the Sayers and the Cow Testing Association Cups. The Baxter Cup was won by John Ross, Glarryford.

Chief winners in the Shorthorn class were: R. J. Linton, Broughshane; W. J. Morrison, Randalstown; S. H. Wallace, Ballinaloob; John Ross, Glarryford; Daniel Blackham, Knockaholiet; Arthur McKinlay, Dervock; John Wallace, Anticur.

Aberdeen-Angus:—Henry Scott, Dervock; Thomas White, Mosside; James Laverty, Knockaholiet.

Cross breds:—Alex. Simpson, Ballymena; William Herbinson, Ballymena; James McMath, Coleraine; James Kearney, Ballymena; Alex. Simpson, Ballymena.

Dairy Cattle:—James McKinney, John Dunlop, Kirkhills; Alex. Simpson, Robert White, Cabra; J. L. Ross, Glarryford; A. Lyle McKinlay, Dervock; D. Blackham, Knockaholiet; R. J. Linton, Broughshane.

Farmers' Classes:—R. J. Linton, A. McKinlay, S. H. Wallace, Daniel Blackham, James Kearney, Thomas McKenna, Ballymoney; William Herbinson, Ballymena, and R. J. Linton, Broughshane.

SHEEP

Sheep:—First prize-winners were: The Rev. R. J. McIlmoyle, Dervock; C. M. Baxter, Dromore, and Hill Smith, Armoy; S. T. Atchison, Bushmills; Fred McCurdy, Coleraine.

Swine:—S. F. Tweed, Glennylough; T. and A. Scally, Ballycastle; A. Hinds, Portglenone; P. Grey, Finvoy; Leonard Micks, Antrim, and Hugh Gray, Glenbrook.

Horse-jumping (open)—1, John Bamber, Ballymena; 2, John Warwick, Belfast; 3, J. McKee, Ahoghill.

Best Turn-out—1 and 2, John Smith, Castleroe, Coleraine; 3, Thomas Fulton, Ballinacree.

Horse-jumping (confined)—1, Mrs. Morrison, Aghadowey; 2, Captain Herbert Dixon, M.P., Belfast; 3, Herbert Forbes, Belfast.

Horse-jumping (Children)—1, Miss Maureen Wilson, Greenisland; 2, Maurice Bamber, Ballymena; 3, Miss M. Henry, Coleraine.

Style Riding (Ladies)—1, Mrs. Morrison; 2, Miss Maureen Shaw, Belfast; 3, Miss Maureen Wilson.

BRITISH REVENUE

EXCESS OF £3,000,000 LAST WEEK

There was an excess of revenue over expenditure in the British national accounts last week of £3,157,698.

Revenue amounted to £9,913,467, compared with £9,544,703 in the corresponding week of 1934, and expenditure totalled £6,755,769, against £5,093,300 last year.

The current deficit to date is, consequently, reduced to £51,312,811, which compares with £46,565,696 at this time a year ago, respective totals of revenue and expenditure since April 1 being £119,827,294, compared with £113,658,299 and £171,140,105, against £166,223,395.

THE AMERICAN MARKETS

A HEAVY CLOSE

FROM REUTER'S CORRESPONDENT.

NEW YORK, Tuesday.

While the tax situation was the principal depressive factor, technical influences were also regarded as a contributant to a rather lower movement on the Stock Exchange to-day. Sales totalled 1,140,000 shares. The market levelled off following an early decline touching two dollars, the majority of issues hovering closely around the lower levels. American Can lost 2 points, and International Business Machine 4. Quotations finished slightly above the day's low levels, but the close was heavy.

Call money remained at ½ per cent., and the outside rate was unchanged at ½ per cent. Prime Paper was quoted at ¾ to 1 per cent. Open market discount rates were unaltered.

Sterling exchange opened ½ higher at 4.95½, and remained at this level until near the close, when the rate declined, and closed ⅜c. lower, compared with the previous close at 4.94¾.

Silver was ½c. down at 69½.

	Tues	Mon
Call Money	Steady	Steady
London Cables	4.94⅝	4.95
London 60 days' sight	4.92⅝	4.94
London Bankers' do.	4.95⅝	4.94
London Com. do.	4.93½	4.94½
Montreal Cables	4.94⅜	4.93½
Paris Cables	3.73½	3.64

Par.	Stocks.	Closing Bid Tues	Mon
Parity.			
20/11½	Atchison, Topeka, Santa Fe	48	47½
	Do. Preferred	89½	88⅜
11/5½	Baltimore and Ohio	11¾	11⅝
10½	Canadian Pacific (New Stock)	10⅝	10⅝
	Chicago, Milwaukee & St. Paul	⅞	⅞
4/1½	Chicago and Rock Island	⅝	⅝
12½	Erie Shares	8	8
13½	Erie 1st Preferred	12	12
14/4	Illinois Central	14¼	14⅜
4/11.25	Lehigh Valley	7¼	7¼
	Louisville and Nashville	48	48
1/5	Missouri Pacific	1¼	1¼
17/5½	New York Central & Hudson R	17¼	17¼
	Norfolk and West Com.	175	174
20½	Northern Pacific Com.	20	20⅜
23½	Pennsylvania Shares	23¼	23⅜
33⅜	Reading Shares	33½	33½
18/5	Southern Pacific	18⅛	18⅛
10/5	Southern Railway	10	10
108/5	Union Pacific	108	108¼
1/5	Wabash	1	1⅛
130/15	American Can (New Stock)	133½	141
44/5	American Smelting (New Stock)	44½	42⅝
14/5	Anaconda Copper	14⅜	14⅞
4/5	American Radiator	4¼	4¼
127/5	American Tel. and Tel.	128½	127½
27/15	Bethlehem Steel Com. Stock	28¼	28¼
2/5	Brazil Stab. 6½% 1957	2¼	2¼
	Consolidated Gas (New York)	25⅜	24¾
28/5	General Electric (New Stock)	28¾	28¾
22/5	General Motors (New)	33½	33⅝
2/5	Inter. Mer. Marine Com. Certs	2¼	2
28/5	International Nickel	28⅜	27⅞
28/5	Montgomery Ward	29½	29⅜
171/15	National Lead	170	171
17/5	North America Company	17½	17½
4/5	Radio Corporation	4	4
41/15	Royal Dutch Petroleum	41¼	41¼
3/5	Shell Transport and Trading	3¾	3⅝
3/5	Shell Union Oil	3⅝	10¼
12/5	U.S Rubber	12⅝	12⅝
34/5	United States Steel Common	33⅝	33⅝
88/15	Do. Preferred	89½	88
2/5	Brazilian Traction Com.	2	2
30/5	Brit. American Tobacco Coupon	30¼	30¼
3/5	Hydro. Electric	3¼	3½
35/5	International Pet. Canada (New)	35¼	35¼
90/5	Silver Commercial Bars	69½	70¼

	BONDS		
113/5	U.K. 5½% Bonds, 1937	113⅝	113
117/5	Do. Funding Loan 4%	116	—
	U.S. Treasury 3¼% Bds. '46-56	107	110¼
2/5	7% German External Loan	27½	27½
102/5	Imper. S. Refining 5% '47	101¾	101¾
30/5	Bethlehem Steel 5% '42	107¾	108¾
95	Chile Copper 5% '47	94	94½

FOOD AND PRODUCE MARKETS

Manchester—Cattle market at standstill owing to Foot-and-Mouth disease. Cambridge—Fair trade for Stores. Derby—Prices lower. Dublin—Butter lower, Eggs steady, demand for Poultry, fair prices for Fish, Vegetables brisk, and Grain difficult to place. London—Rubber lower, Ceylon Tea in auction firm, Tin irregular, Copper easier, and Wheat cargoes unchanged.

CATTLE.

CAMBRIDGE.—Beasts, 305. Beef, live cwt., 1st 38/-, 2nd 33/-, 3rd 30/-. Sheep, 766. Mutton, per lb., 1st 9d., 2nd 8d.; lamb 11d., 2nd 9d. Pigs, 321. Pork, per score, bacons 12/-, cutters 11/6, porkers 12/-. Calves, 167. Fat cattle a good average supply and cheaper, especially for secondary quality. Store beasts a fair trade. Fat sheep and lambs a medium supply, and 1d. per lb. lower. Fat pigs fairly good demand, considering hot weather. Baconers unchanged. Cutters and porkers 1/- per score cheaper. Store pigs business not so brisk. Veal calves in quiet request, and 3d. per lb. less money. Rearing calves rather lower.

MANCHESTER.—With foot-and-mouth disease restrictions in operation, business at this market was practically at a standstill. No Irish livestock was penned, and supplies were confined to 190 fat cattle, which could only be moved for immediate slaughter. Best butchers' beasts made about 7½d. to 8½d., and others up to 7½d. per lb.

DERBY.—Good supply, quiet demand, prices lower. Handy heifers 7¼d. to 7½d., heavy 7d.; young cows 6d., thirds 5d. Sheep plentiful, trade slow. Light-weight 10d., heavy 9d., ewes 8d., lambs easier at 11d. to 1/-; calves, indifferent 9d. to 10d. per lb. Pigs cheaper. Porkers 11/-, handy baconers 12/-, heavy 11/-, sows 7/- per score.

DONNELLY, DUBLIN, LTD.

No cut on Fat Pigs or Pigs of Ulster Breed.

Pigs under 8 stone	42/-	per cwt., dead-weight.
" 9 "	44/-	" "
" 10 "	46/-	" "
" 11 "	48/-	" "
" 12 "	49/-	" "
" 13 "	51/-	" "
" 14 "	24/-	" "
Sows	24/-	" "

All subject to our terms of buying —(Advt.)

GRAIN.

DUBLIN.—Sales show little improvement, there being few anxious buyers for even choice samples, and late rates difficult to maintain at—White oats 15/- to 14/9 and blacks 12/- to 12/9 per barrel delivered.

FLOATING GRAIN CARGOES (BALTIC).—**WHEAT**—With no improvement in milling demand and featureless overseas cables, a dull tone pervaded the market for floating and forward cargoes, prices being nominally unaltered. Climatic conditions continue favourable for crops in Europe and North America. No 1 N. Manitoba (Atlantic shipment) June sellers 30/6. No. 2 do. June 29/3, West Australian shipping-shipped 27/-, South do. shipping-shipped 26/10½, New South Wales 26/10½, South Australian sellers afloat 26/6. Parcels quiet, and Canadian grades occasionally 1½d. per quarter "over" but Australian and Plate unchanged. No. 1 Northern Manitoba (Vancouver) June sellers 29/7½, No. 2 do. June 27/10½, No. 3 do. June 26/10½, No. 4 Manitoba-Vancouver June 25/10½, No. 5 do. June 24/10½, South American—Plate sold 27/3 and 26/3 per quarter of 480lbs. c.i.f. terms. MAIZE Cargoes occasionally 1½d. per quarter easier, in sympathy with lower Argentine options and lack of European support. To-day's afloat sales 26/6, 26/7½, July 16/6; August 16/6, September 16/7½. Parcels dull and offered at 1½d. to 3d. per quarter decline. Plate afloat sellers 16/-, June 16/-, July 16/-, August 16/1½, September 16/1½, 16/1½, 16/1½ per quarter of 480lbs. c.i.f. BARLEY dull, and Plate sorts 1½d. per quarter lower, but others unchanged. Parcels of No. 2 Canadian Western (Atlantic) June sellers 17/7½. July 17/7½; Persian July 15/6. Plate 64-65 kilos June 18/10½, Russian July 18/9, August 15/6 per quarter of 400lbs. c.i.f. OATS inactive on former terms. Parcels of Plate f.a.q. quality 34-35lbs. June sellers 13/-. No. 2 Canadian Western (Atlantic) June 19/10½, No. 3 do. June 18/9, No. 1 Canadian feed (Atlantic) July 18/7½ per quarter of 320lbs. c.i.f.

LIVERPOOL.—GRAIN—With easier American and Argentine markets forward deliveries of wheat here showed a moderate decline at the outset, then fluctuated slightly according to the offerings, recovering somewhat towards the close, though marking a moderate loss on the day. C.i.f. parcels neglected and nominally 1½d. per qr. lower. C.i.f. parcels River Plate maize arrived sold at 17/-, afloat 16/1½ to 16/7½ and June, July and August, 16/-, per quarter. WHEAT on spot quiet and unaltered. MAIZE—Spot parcels steady at 3/10 per cental for River Plate. FLOUR 6d. lower. Straightrun, now 24/- per 280 lb. ex mill. Graded wheat futures opened 1d. per cental lower, then fluctuated slightly, in the end being steady and 4d. to 5d. lower on the day. Values—July 5/3½, October 5/3½, December 5/3½, March 5/3½ per cental. Sales 150 loads.

PROVISIONS.

LIVERPOOL.—BACON—Continental still firmly held at late rates, owing to continued scarcity. Danish in some cases realising an occasional premium of 1/- per cwt. Danish 92/-, to 100/-; Swedish and Dutch 88/- to 94/-. Polish 84/- to 92/- per cwt. American bellies quiet at 60/- to 65/-. Canadian Wiltshires 85/- to 87/-. Cumberlands 79/- to 80/-, and Irish scarce at 84/- to 85/- per cwt. HAMS in improved request at steadying prices. Shoulders scarce and nominal. LARD on the spot steady, with a moderate inquiry at unchanged prices. CHEESE steady and in moderate demand at recent currencies. BUTTER firm and in fair request, and New Zealand dearer at 91/- to 95/- for finest and 90/- to 94/- for first grade. EGGS steady. Irish Free State extra selected 9/4, selected 9/-, mediums 8/-, duck 7/9, Northern specials 10/6, and duck 8/- per 120.

MANCHESTER BUTTER.—Continental makers continue steady and Irish creameries and colonials firm. Choicest qualities quoted:—Danish 102/- to 105/-, Swedish 93/- to 96/-, Finnish 89/- to 90/-, Latvian 84/- to 86/-, Lithuanian 84/- to 86/-, Estonian 84/- to 86/-, Irish creameries 87/- to 89/-, New Zealand 92/- to 94/-, Australian 87/- to 90/-. BACON—Spot shipments—Danish-Swedish 16,238 bales, decrease 163 bales. Market continues firm for all cures. Irish 91/- to 96/-. Empress 88/- to 98/-. Danish 92/- to 103/-, Swedish 94/- to 96/-, Dutch 88/- to 96/-, Canadian 85/- to 95/-. LARD quiet, and occasionally easier. English refined 66/- boxes ex-works, American 63/6 to 64/6, according to brand. CHEESE—Lower cost conditions are having adverse effect on demand for Cheshire, but prices remain steady. Colonial firm: New Zealand white and coloured 46/- to 48/-, Canadian old season's nominal. Supply and demand fairly equal. EGGS—Steady tone for all descriptions. Irish Free State extra selected 9/6, selected 9/-, mediums 8/3 to 8/6, pullets 7/6 to 8/-, Danish selected 10/6 to 10/9, Northern Ireland, 11/-, 11/3, 10/- to 10/3, 14lb. 8/9; Finnish 7/6 to 10/-, Polish 6/6 to 7/6.

MANCHESTER SALES ON LIVE AND POULTRY.—In salmon and cutlas the hot weather is causing buyers to operate freely, and prices ruled firm, with a hardening tendency. Irish salmon quoted 1/5, and grilse 1/4 per lb. Demand for dead poultry generally on the quiet side and, taken all round, prices show little alteration. Irish and English chickens 9d. to 11d., fowls 7d., ducklings 1/2 per lb.

MANCHESTER MEAT.—Home-killed beef sides 6d. to 7d., choice spring lambs up to 11d., others around 10d.; ewes 5d. to 5½d., chilled beef hind 5d. to 5½d., mutton wethers 3½d. to 4d., ewes 3d. to 3½d.; lambs—new season's 5½d. to 7d.; pork—Australian 5d. to 5½d.

DUBLIN FRUIT AND VEGETABLE.—Home-grown arrivals plentiful, with demand brisk, except lettuce, which failed to clear at 3d. to 1/- dozen, cauliflowers 5/- to 9/6, seconds 1/6 to 3/6; beet 2/ to 3/-, cucumbers 5/- to 7/-, radishes 4d. to 8d., carrots 2/- to 3/6, onions 6d. to 9d., large load, small 30/- to 50/-; turnips 6d. to 9d. bunch, scallions 4d. to 1/-, onions 6d. to 8d., mint and thyme 1d. to 2d., parsley 6d. tray, 2/- to 3/- bag; new potatoes 1/5 to 1/7, rhubarb 2/- to 3/6, kidney beans 2/6 to 3/-lb., tomatoes 9d. to 1/-, strawberries 9d. to 1/6, gooseberries 2/- to 2/6 chip, spinach 3/- bag, and peaches 6d. each. Imported fruits now plentiful, especially strawberries, which closed cheaper. Other arrivals fairly well placed at late rates, except tomatoes, which now carry a tariff. Apples—New Zealand 12/- to 17/- box, Australian 12/- to 19/-. Oranges—Sunkist 24/- to 26/- case, Brazil 18/- to 22/-, Valencia 25/- to 30/- half-case; lemons 28/- to 35/- case, 14/- to 18/- box; Packham pears 25/- to 28/- box, Grapes—Belgian 2/- per lb. Cape green 12/- to 14/- box, black 10/- to 14/-; grape fruit 24/- to 26/- case, pineapples 3/- to 8/- each. Strawberries—French 7/6/-, Irish, English 1/9 to 2/4 chip; Italian cherries 6/- to 7/- basket, apricots 10/- to 12/- box, bananas 7/- to 9/- box; tomatoes, English 10/- chip, Dutch 5/- to 6/- box; English cucumbers 5/- to 7/-, Canadian French beans 2/- to 2/9 per lb.; onions, Egyptian 11/- bag, and Spanish 10/- to 12/- case.

J. J. LIGHTFOOT AND SON, M.I.A.A.,
Auctioneers of all Classes of Fruit, Flowers, and Vegetables
MARY'S LANE and GEORGE'S HILL, DUBLIN.

DUBLIN POTATO.—New crops offering freely, with values easier at 9/- to 10/- per cwt.

DUBLIN POULTRY.—Supplies well up to average for season. Buyers in good attendance and business-like mood, late rates being well maintained, with choice lots showing a firmer tendency. Rabbits more plentiful and slow to place, especially those in heated condition, many of which were condemned. Best chickens, 10d. to 1/- per lb.; fatted ducks, 9d.; seconds, 1/6 to 2/- each; old, 6d. to 1/-; large fat hens, 1/6 to 2/-; others, 1/-; rabbits, 4d. to 6d. each.

DUBLIN BUTTER AND EGG.—Butter market well supplied with creams. Sales, on the whole, slower, with many lots being offered at less money. Farmers' parcels not so plentiful, and readily placed at 10d. to 1/1 per lb., and best creams 144/- to 147/-; many packages cheaper. Eggs in fair supply, with cross-Channel sales slower owing to warmer weather. Small Continental trade for end of quarter licences at fairly good prices. Local inquiry good for the cheaper grades, but ducks still slow to clear. Extra heavy grades, 9/6 to 10/- case; lots ordinary and ungraded, 8/- to 9/-; medium, 7/- to 7/9; trade smalls, etc., 5/9 to 6/3, and ducks 6/6 to 7/10 per 120.

DUBLIN FISH.—Satisfactory supplies included 174 boxes mixed catch from two steam trawlers, 65 packages salmon, 12 chests lobsters, 80 boxes herrings, and a fair amount from county and local senders. Demand equal to an early clearance at:—Salmon 11d. to 1/1 per lb., grilse 9d. to 10d., Lobsters 15/- to 20/- per 13 large, medium 10/- to 12/6, small 6/- to 8/-; soles 27/- to 35/- per 9 pairs large, mediums 17/- to 22/-, slips 6/- to 10/-; turbot 1/- to 10/- each, brill 6d. to 5/-, herrings 10/- to 20/- box, plaice 20/- to 65/- half-box, cod 20/- to 50/-, ray 10/- to 20/-, whiting 5/- to 40/-, hake 30/- to 70/-, haddock 25/- to 40/-, conger eels 6/- to 12/6, gurnard 5/- to 8/-, and white soles 20/- to 50/-.

BILLINGSGATE FISH.—Salmon, English 18d. to 19d., Scotch 21d. to 22d., Irish 18d. to 20d.; soles 10d. to 16d., slips 8d. to 12d. per lb.; lobsters 10/- to 21/-, dead 5/- to 12/-, draught turbot 4/- to 7/-, plaice 6/- to 10/-, halibut 8/- to 12/-, lemon soles 6/- to 11/-, hake 8/- to 11/-, haddocks 2/6 to 6/-, skate wings 3/6 to 5/- per stone.

PRODUCE.

LONDON.—SUGAR—A large business in British makes, and prices advanced 1½d. Foreign 9d. per cent. raws June-July to the U.K. sold 4/7½ c.i.f. Terminal dearer; August sold 4/7½, 4/8, and 4/7¾; December 4/7½ and 4/7½ per cwt. COFFEE—Fair demand for Kenya B sizes at 39/- to 40/- per cwt.; others quiet. COCOA steady, quiet. Accra, G/F June-July 22/-, mid crop 20/-, new 22/- per 50 kilos c.i.f. A clause to London, new 23/3 per cwt. on wharf. Terminal slow; July sold 22/1½, January 22/7½ per cwt. SPICE—Pepper dull; Lampong black August-October 2½d. c.i.f. Cloves firm; Zanzibar, spot 6½d., June-July 6¾d.; Madagascar, spot d.p. e.d., June-July 5¾d. per lb. c.i.f. Sago Flour sellers 7/9½ per cwt. c.i.f. TEA—Ceylon auctions embraced 25,943 packages. There existed brisk support, and a very firm tone prevailed in general, with occasional advances for qualities up to 1/-. Above this figure steadiness ensued, in spite of the general run of quality marking a decided falling off. Pekoe sold 10d. to 1/5, broken ditto 11d. to 1/2½, orange 11d. to 1/6½, broken orange 11d. to 1/5½. Fannings 11¾d. to 1/6 per lb. Demand unaltered at 22 Export European demand. JJ August-October sold £15, K £13 10/-, L1 £12 10/-, M1 £12 15/-. Steady 3 £17, c.i.f. SISAL—Sellers again indifferent, and market for African higher. No. 1 September-November sold £16 17/6, October held for £17; No. 2, August-October £15 17/6; No. 3, £15 2/6 c.i.f. RUBBER—Market dull. Sheet, spot and July sold 6d., August-Sept. 6 7-32d., October-Dec. 6d., January-March 6¼d., April-June 6 7-32 per lb. JUTE—A quiet, but steady, market, sellers adopting a certain reserve, despite continued meagre buying on the part of European spinners. Firsts, June-July sellers £20 5/-, July-August done and sellers £20 5/-, August-September sellers £20 8/9, new crop August-September and September-October £21 5/-; Lightnings, June-July quoted £18 10/-; Hearts, £16 5/-; Daisee, £18 15/-; Tossa, £19 15/-; Hessians and Twills quiet, steady. SHELLAC firm. T.N., spot, to 5/-; August done and buyers 48/-, July-August c.i.f. quoted 54/-. OILS—Linseed quieter; spot (small lots) sellers £23 5, July 20/9, August 20/10½, September-December 20/10½, January-April 21/14. Rape inactive; crude spot 33/-, refined 34/6. Cotton steady; crude Egyptian naked spot 23/6, common Sudan 26/9, deodorised barrels 31/3. Soya slow; English crude naked spot 23/6, deodorised barrels 29/9. Cocoanut quiet; Ceylon mill drums spot 23/6, June and July 20/-, white ditto 20/11½. Copra—Crude spot 23/6, English deodorised barrels 29/9. Groundnut quiet; English crude naked spot 32/-, deodorised barrels 39/-. Turpentine steady; American spot 43/6. Rosin quiet; American, grade B 10/11½, F/G 12/-, per cwt. OILSEEDS—Linseed—Market steady, but inactive. Plate to Hull June-July also August £9 5/-, September £9 5/3, October £9 7/6; Calcutta to London June-July also August £11 8/9, September £11 10/-; Bombay to London June also July £11 15/-. Rapeseed slow: Toria, June also July £13 2/6, Cottonseed quietly steady: Egyptian bags to Hull June also July £6 10/-, August £6 11/3 new September £6 3/9, October £6 1/3, November £6; white June-July nominally £6 -ess, Groundnuts dull and easier; Coromandel June also July £14 2/6, August-September also October £14, new December-January £12. Soya Beans inactive; Manchurian to Continent afloat £6 1/3, June also July £5 15/-, August £5 16 3/-; to Hull June £5 16/3 Castorseed easier; Bombay June also July £12; Calcutta June £11 17/6 per ton c.i.f.

LIVERPOOL.—CANE SUGAR—Spot prices basis 96 deg. pol. raws, June-July shipments, c.i.f., to United Kingdom, 4/7½ per cwt. Refined descriptions dearer, and prices advanced 1½d. per cwt. all round. Tate and Lyle, Ltd., quote:—Crystals, ones 20/4½; granulated, standard 18/-; yellows, thirds 16/9 (ex refinery, Liverpool). less 2½ per cwt. discount, discount 20/-. West African kinds on spot steady, but offerings remain scarce. Forward shipments quiet, unchanged. Sellers old main crop good fermented Accra May-June, June-July 22/3, and new crop October-December, November-January 22/-, buyers 6d. less each position. JAPANESE PEAS—Spot parcels continue at £13 10/-, and forward arrivals, c.i.f., June-July and July-August shipments, £13 12/6. RICE BRAN quiet, but steady, at £4 per ton, ex ship terms, Burmah, July-August shipments. OIL CAKES—Imported meals continue in quiet request for forward arrival. Linseed unaltered at £5 10/- American, £6 2/6 River Plate, and £6 11/3 Indian expeller, all June-July shipments, c.i.f., and the same shipment Egyptian undecorticated. PALM KERNELS neglected. Sellers June-July and July-August shipments £9 2/6 per ton, with buyers indifferent. Later sellers 2/6 easier. TALLOW continues idle. South American beefs quoted 27/- to 28/-, and Australian good colour mixed 28/- to 29/- per cwt, c.i.f., forward shipments.

MISCELLANEOUS.

DUBLIN HAY AND STRAW.—Hay supplies moderate, with new crop more in evidence, and of better quality. Fair number of buyers about, and sales conducted on a steady to firmer basis, with a good clearance around the following prices:—Best first crop, 4/- to 4/3; extra, 4/6; second and third, 3/6 to 3/9; strong old meadow, 3/- to 3/3; extra, 3/6; softer, 2/6 to 2/9, and new 3/- to 3/6. Straw supplies up to average, with demand quietly steady around previous values. Wheaten 1/2 to 1/4 and oaten 1/4 to 1/8 per cwt.

LONDON METALS MARKET

TIN met with better support, but prices, after commencing firmer, subsequently displayed irregularity and top points not maintained. On balance, official quotations were unaltered for cash, but forward 10/- to 12/6 per ton dearer. Standard cash quoted £229 16/- to £229 17/6, three months £219 15/- to £220, settlement £229 15/-. Sales amounted to 450 tons, cash at £230 to £229 17/6, three months £219 5/-, £220 10/- and £220 £230. English ingots quoted £230. Business was reported in the East at £226 1/3 c.i.f. COPPER opened easier, but later values showed some improvement, with business on a fair scale. Official quotations marked a decline of 11/3 per ton for cash, and 10/- forward on balance. Standard cash quoted £30 to £30 1/3, three months £30 8/9 to £30 10/-, settlement £30. 1,400 tons changed hands, cash at £29 16/3 to £30, three months £30 7/6, £30 5/-, £30 10/- and £30 8/9; electros £33 to £33 15/-, wire bars £33 15/-, best selected £32 5/- to £33 10/-, strong sheets £32. LEAD dull and easier. £50 tons sold good soft foreign pig July £13 16/3 October £14, settlement £13 17/6; English quoted £16. SPELTER firmer, with a moderate trade doing. 500 tons sold July £13 18/9, September £13 16/3 to £14 1/3, settlement £14. SILVER easier. Spot quoted 33½d. to 33⅝d., three months 33⅞d. to 34d., settlement 33½d. Sales 80,000 ozs., three months at 34d. fine oz. ANTIMONY firmer. English regulus spot £76 to £77, Chinese ditto spot £71, June-July £47 15/-, crude ditto £26 per ton c.i.f.

SECOND SESSION—Tin quiet. Cash buyers £230 18/-, three months £230. 19th July sold £232. Copper easier. 500 tons sold, cash at £29 18/9, three months £30 7/6. Lead and Spelter idle and unaltered. Silver unchanged.

SWIMMING

CLONTARF CLUB

Result of 66 Yards Handicap, Schoolboys' Novice Race—1, E. Clarke (8); 2, P. Clarke (scr.); 3, C. O'Shea (scr.). Time—50 2-5th secs.

100 Yards Handicap, Cullen Memorial Cup—1st Heat—1, M. Finnegan (15); 2, W. Campbell (27); 3, P. Cosgrove (25). Time—1 min. 9 secs. 2nd Heat—1, J. S. Brady (11); 2, F. Stchingham (11); 3, R. N. Case (scr.); 4, L. Maher (7); 5, W. P. Maguire (11). Time—73 secs. Final—1, Maher; 2, J. S. Brady; 3, W. L. M. Maguire. Time—67 secs. Also competed—W. French, R. Halpin, C. O'Shea, C. Acker, J. Brennan, T. Hamilton, P. Slattery, G. Baird.

PEMBROKE CLUB

Result of 400 Metres Handicap for Ellerker Cup:—1, J. Coffey; 2, J. Collins; 3, T. Leeson. Time—7 mins. 45 secs.

BELFAST DIVORCE SUIT

VALIDITY OF A SETTLEMENT

FROM OUR CORRESPONDENT.

BELFAST, Tuesday.

Mr. Serjeant Sullivan continued his submissions in the appeal in one of the suits arising out of the Sumner divorce case, when the hearing was continued in the Court of Appeal, at Belfast, before Lord Justice Andrews and Lord Justice Best to-day.

The appeal was one in which the plaintiff and appellant was John Freeman Sumner, a retired Belfast insurance broker, now resident in Dublin, who sought to have set aside a deed of settlement in favour of his former wife, the amount involved being estimated at £20,000.

It was sought to have the deed of settlement set aside on the ground that it was an illegal transaction, and was contracted as part of a collusive agreement to obtain a divorce.

Mr. Justice Megaw had dismissed the action in the Chancery Division, and against that order the plaintiff now appealed.

Serjeant Sullivan, Mr. Joseph McCarthy, K.C., and Mr. M. C. Maguire (instructed by Mr. C. B. W. Boyle, Dublin) appeared on behalf of the appellant, and the Right Hon. A. B. Babington, K.C., M.P., and Mr. E. S. Murphy, K.C., M.P., Mr. W. Lowry, K.C., and Mr. W. F. McCoy (instructed by Messrs. Cleaver and Fulton) were for the defendants, Mrs. Sumner and her daughter, there being no appearance for the trustees.

Serjeant Sullivan argued that Mr. Justice Megaw had slurred over the private letter to the wife on September 25, which contained a statement that an arrangement had been made between the parties.

Serjeant Sullivan said that the principle of collusion was part of the common law of the land, and applied in every case. "In other words," added the Serjeant, "in any proceedings in which interests are involved beyond the private right, though the parties may be free to act as they think proper, any bargain about their action is an illegal contract."

He em

JACKSON STOPS & JOYCE.

SALE WEDNESDAY, NEXT, at 35 KILDARE STREET, at 2.30 p.m.

73 KENILWORTH SQUARE, RATHGAR.

(Unless previously disposed of privately).

ADMIRABLY THE BEST POSITION ON THE SQUARE. SUBSTANTIAL PRE-WAR RESIDENCE. IN EXCELLENT REPAIR.

Hall, 2 reception rooms, study, 3 family bedrooms, maid's room, excellent bathroom, separate w.c., kitchen, scullery, pantries, e.l. and gas; good garden, summer house, greenhouse, garage. Held on lease for 822 years, subject to £17 per annum. P.L.V., £33.

Conditions of Sale from the Solicitor—

J. E. MacDERMOTT, Esquire, 21 Nassau street, Dublin; or from the Auctioneers as above.

ALSO

166 RATHGAR ROAD.

(By Order of the Executors of PHILIP J. DOYLE, Deceased.)

A PRE-WAR, SOLIDLY CONSTRUCTED RESIDENCE.

2 reception rooms, breakfast room, 5 bedrooms, bathroom, w.c., kitchen, scullery, 2 pantries; e.l.; gas. Gardens front and rear. Garage.

Held for residue of 999 years' lease from 1836 at the yearly rent of £4 9s. 0d. P.L.V., £29.

Further particulars and Conditions of Sale from the Solicitors—

Messrs. P. P. O'CONNELL ROONEY & CO., 34 Kildare street, Dublin; or from the Auctioneers, as above.

SALE WEDNESDAY, 17th JULY, at 35 KILDARE STREET, at 2.30 p.m.

(UNLESS PREVIOUSLY DISPOSED OF PRIVATELY.)

By direction of Dr. Thomas Bodkin.

3 WILTON TERRACE.

Excellently planned detached Residence, inexpensive to keep up. Hall, secondary hall, cloakroom, 3 reception rooms, study, breakfast or maid's room, 4 family bedrooms, maid's room, pantries, bathroom, h. & c., with wash hand basins; kitchen, scullery, e.l. and gas. Telephone. Pleasant garden. Rear and side entrances.

There is a stone built cottage at the rear let to a good tenant at £1 9s. 11d. per month. The cottage does not intrude on the privacy of the residence.

Entire held under a sublease for about 59 years unexpired, subject to £13 1s. 0d. per annum, and thereafter under a reversionary lease direct from the Earl of Pembroke for a further term of 60 years, subject to £18 per annum.

The rent out of the cottage is more than sufficient to meet the amount of the head rent. P.L.V., £40.

Further particulars and Conditions of Sale from:

LAURENCE J. O'NEILL, Solicitor, 21 Molesworth street, Dublin; or from the Auctioneers:

JACKSON STOPS & JOYCE,

AUCTIONEERS AND SURVEYORS,

35 KILDARE STREET, DUBLIN. Tel.: 61705.

SALE TO-DAY AND FOLLOWING DAYS.

BARTRA, EGLINTON ROAD.

ANTIQUE FURNITURE, PIANO, SILVER (500 oz.), BOOKS, CHINA, ETC.

ORDER OF SALE:

WEDNESDAY—Diningroom, Including Glass, China, Old Sheffield and Plated Ware, Silver and Books.—LOT 1 to 310.

THURSDAY—Hall, Drawingroom, Back Drawingroom, Books, and Bedrooms 1-2-3.—LOTS 311 to 622.

FRIDAY—Bedrooms 4-5-6, Landing, etc.; Household Linen, Servants' Rooms, Kitchen, Greenhouse Plants and Outdoor Effects.—LOT 623 to end of Sale.

Delivery on Monday, 1st July.

ADMISSION BY CATALOGUE, WHICH WILL ADMIT ONE PERSON ONLY, 1/- EACH.

JAMES H. NORTH & CO., 110 GRAFTON STREET

IMPORTANT SALE OF VALUABLE ANTIQUE FURNITURE, CHINA, GLASS AND EXCEPTIONAL COLLECTION OF ORNAMENTS, At MOUNTPLEASANT MANSION, DUNDALK

(Formerly the residence of Telford MacNeill, Deceased),

On TO-MORROW (THURSDAY), at 12 o'clock. Mountpleasant is one mile from Dundalk, on main Dublin-Belfast road.

KIERAN & McGEE,

M.I.A.A.,

Auctioneers, Valuers and Live Stock Salesmen, DUNDALK, ARDEE and CROSSMAGLEN.

CONTINUED FROM PAGE 2.

EDUCATION, TUITIONS, ETC.

ALL Professional and University Prelims., Oral and Correspondence. Success lists free.—McGuire's College, Gardiner's Row, Dublin. T

GRINDS in Chemistry, Physics, Mathematics for Autumn Examinations. Apply 136 Stephen's Green. 25 F

LADY highly recommends young German Nursery Governess; free July; exceptionally reliable. Address "Z 3349, Governess, this office. 25 D

PUPILS Cosched—French, Latin, Maths, English, Geography.—Miss Wallace, B.A., Higher Diploma, 10 Nassau street and Bray. 16 21

GOVERNESSES AND TUTORS WANTED.

GALWAY Grammar School—A JUNIOR RESIDENT MASTER is REQUIRED to Teach Junior Mathematics and Elementary English or History and Geography. Apply, stating qualifications, to the Headmaster. 21 C

POSITION of ASSISTANT TEACHER (female) for Infant School (mixed) Mount Jerome N.S., will be vacant on October 1st: Irish qualifications essential. Apply to Rev. S. Duggan, The Rectory, Leinster road, West, Harold's Cross. 24 C

EMPLOYMENT WANTED.

A HOUSEKEEPER, experienced; good references; city, suburbs.—S 1936, this office.

COMPANION Chauffeuse—Position Wanted by young Lady (R.C.); well recommended. Address "Z 3297, Companion," this office. 24 E

GENTLEMAN, aged twenty-four, working in Trinity, desires Holiday engagement; game for anything (tennis—Box No. 656, Stephen's Library, Dun Laoghaire. 24 E

NOTICE

IN addressing envelopes covering replies to advertisers in this Paper great care should be taken to include the catch words, when same are given, after the Office Number, thus: "Z 20, Housemaid," should be carefully written upon the envelope.

LADY, private means, would like Board Residence with homely people in exchange for light work. Address "Z 3356, Apartments," this office.

QUALIFIED Secretary or Shorthand Typist desires post, shorthand speed 130, advanced certificates for typewriting, bookkeeping and business methods (Gregg). Z 3294, Secretary," this office.

WELL educated young Girl, age 18 years, seeks Office Work; knowledge book-keeping, typing, well recommended; small wages to start.—S, this office.

YOUNG Shop Assistant, help light housework; adult; experienced, recommended.—S 1947, this office.

YOUNG Lady seeks post, July. Companion or Domestic Help; experienced. Highly recommended.—R 0 662, Irish Times Branch Office, Rathmines.

MALE SERVANTS WANTED.

WANTED, BOY to Milk and Deliver; wages 20/-; good reference; indoor. Apply S 1986, this office. 25 F

MALE SERVANTS DISENGAGED.

EXPERIENCED Butler or Cook Valet; Ireland, England; highest references.—S 1932, this office. 25 D

EXPERIENCED Groom disengaged, single, all duties, 2 hunters, polo ponies, shows and sales, care motor car, generally useful; go anywhere; highest references. Address "Z 3343, Groom," this office. 24 D

FARMER'S Son, aged 24, seeks any type of employment, help in Garden or Hotel Hall Porter; small wages. Address "Z 3224, Man," this office. 24 D

MARRIED Couple, Protestants, want position as Caretakers; understand all farm work; highly recommended. Address "Z 3334, Caretakers," this office. 25 X

STEWARDS AND GARDENERS DISENGAGED.

GARDENER Handyman has three days a week to spare; highest references.—S 1871, this office. 24 E

GARDENER and General Man disengaged, young and single; references.—The Lodge, Rinecoltig, Rushbrook, Cork 25 F

MARRIED Man, no family, wishes employment Gardening, cows, milk, all general work; or fine single self generally useful; highly recommended.—Lally, Holycross, Thurles. 23 C

DOMESTICS WANTED.

A GENERAL HELP WANTED (indoor) at 56 Morehampton road, Donnybrook. 24 E

WORKING HOUSEKEEPER for gentleman, Dublin neighbourhood; state age, wages, send copies testimonials.—S 1770, this office. 21 C

WANTED, for gentleman's small house, quiet country, thoroughly trained NURSE PARLOURMAID; must be well recommended; wages £26-£28. Send references and state age to Finuisk Lodge, Cappoquin.

WANTED, Laundrymaid, H.-Housemaid, Dairymaid, Outdoor Generals, Hotel Cook, H.Maid.—Elliott, Domestic Agent, Dawson House, Dawson st.

WANTED, young country GIRL; one to train might suit; wages £20 per year. Apply S 1937, this office. 25 F

"IRISH TIMES"

EMPLOYMENT REGISTRY.

NO FEES CHARGED.

HOURS: 10 a.m. to 4 p.m. Saturdays, 10 a.m. to 1 p.m.

The Matron has several vacancies on her books for recommended Unemployed, experienced and untrained, placed immediately.

31 Westmoreland Street, Dublin.

Phone 23062.

COOKS AND DAIRYMAIDS DISENGAGED.

COOK GENERAL WANTED; one in family; two maids kept. Full particulars to Rathmore House, Naas. 21 C

COOK GENERAL WANTED, small family; state experience, capy references.—T 9, this office. 25 D

EXPERIENCED Young COOK GENERAL WANTED; family two; Ballsbridge; good wages; only best references considered. Address "Z 2290, Cook," this office. 22 X

PROTESTANT COOK HOUSEKEEPER REQUIRED, with knowledge of pantry; small family, country, near Dublin; other maid kept. Apply with particulars of references (copies), wages expected, to "Z 3025, Cook Housekeeper," this office. 24 C

TWO friends, as COOK GENERAL and HOUSE PARLOURMAID, WANTED; quiet country place, Portmarnagh; wages £24 and £28-£30. Address "Z 3249, Maids," this office. 20 C

WANTED, superior young COOK GENERAL, for small family; good wages; good outings; must have good references; Ballsbridge.—S 1964, this office. 25 D

WANTED, experienced COOK GENERAL, outdoor; no washing; new houses; Stillorgan road.—T 1, this office.

WANTED, experienced COOK GENERAL; good references; three in family, Rathgar district.—S 1951, this office. 25 F

WANTED, young COOK GENERAL, Fist, London. Apply 8 Shrewsbury road, Blackrock.

YOUNG COOK GENERAL WANTED, good cooking required, technical trained girl; would suit family near Donnybrook.—S 1958, this office.

DOMESTICS DISENGAGED.

AT O'Donoghue's Registry, Bridge street, Dundalk, Cooks, Housekeepers, Housemaids, Waitresses, Children's Nurses, trained and untrained, awaiting posts. 24 C

EXPERIENCED General Help; plain cooking, outdoor, city, South suburbs.—S 1967, this office.

RESPECTABLE Girl wants two or three days weekly, house cleaning or washing; well recommended.—S 1981, this office.

RELIABLE country Girl; small family; early riser; suburbs, country.—S 1970, this office.

SUPERIOR Working Housekeeper (Protestant), one, two gentlemen; highest references; most highly recommended.—S 1934, this office.

WORKING Housekeeper or General Help, excellent references, disengaged.—S 1966, this office.

"IRISH TIMES"

EMPLOYMENT REGISTRY.

NO FEES CHARGED.

HOURS: 10 a.m. to 4 p.m. Saturdays, 10 a.m. to 1 p.m.

Matron can supply well recommended Domestics, experienced and untrained, all capacities.

31 Westmoreland Street, Dublin.

Phone 23062.

COOKS AND DAIRYMAIDS DISENGAGED.

A RELIABLE Cook General seeks situation in a small family, country or suburbs; can be highly recommended. Address "Z 3291, Cook," this office. 22 D

COOK (Protestant) desires position city or suburbs preferred. Address "Z 3340, Cook," this office. 25 F

COOK General or General, experienced, Bray, Howth lines; recommended.—S 1945, this office.

EXPERIENCED Cook General or Working Housekeeper; good references; £36.—S 1937, this office.

LADY highly recommends Cook General; free July. Call or write 110 Morehampton road.

GENERALS DISENGAGED.

EXPERIENCED General or House Parlourmaid; country preferred; good references.—S 1948, this office.

EXPERIENCED General, good references; £28-£30; small family.—S 1939, this office.

EXPERIENCED General all duties, city or suburbs; good references.—S 1944, this office.

GENERAL, young, experienced, fond of children; Greystones, Cabra; recommended.—S 1935, this office.

GENERAL, plain cooking, experienced, city or suburbs; good references.—S 1941, this office.

GOOD General or Cook General, experienced; good references.—S 1935, this office.

GENERAL wishes situation adult family, Kingstown district; wages £26-£63, Irish Times Branch Office, Kingstown. 25 D

YOUNG General disengaged; good reference; small adult family.—S 1965, Quinn, Ranelagh.

HOUSE AND PARLOURMAIDS DISENGAGED

YOUNG country Girl, train Housemaid or General; well recommended.—S 1933, this office.

KITSHEN, LAUNDRY, ETC., DISENGAGED.

EXPERIENCED Person will take Family's Washing from Carlow or Bagenalstown. Address "Z 3314, Laundrymaid," this office. 24 E

HOUSES AND LANDS.

DUNDRUM—Price £2,000—SEMI-DETACHED HOUSE, with two tennis courts and vegetable and flower garden, and garage; three sittingrooms, breakfast room, four bedrooms, two bathrooms, two maids' rooms, etc.—James H. North and Co., 110 Grafton street.

DAWSON STREET—TO BE LET, one of the best circumstanced SHOPS in the street; suited to any high-class trade; reasonable rent.—James H. North and Co., 110 Grafton street.

JAMES H. NORTH & CO.,

110 GRAFTON STREET, DUBLIN.

NEAT FARM FOR SALE.

TWENTY ACRES, situate 8 miles from Belfast, 6 Lisburn, 3 Glenavy, 4 Crumlin. Dwelling contains 2 reception, 3 bedrooms, scullery, pantry. Suitable office houses, all slated. Annuity £7. Further particulars from

JOHN JOHNSON, Solicitor, 11 Chichester street, Belfast.

BUSINESS, PREMISES, LANDS, CONTINUED.

NURSES DISENGAGED.

LADY will thoroughly recommend young Nurse, experienced, infants, holiday or permanent position.—S 1962, this office.

YOUNG Children's Nurse, home experience; city, suburbs; highly recommended.—S 1960, this office.

GARDEN, FARM, BEES, ETC.

POTATO SPRAYING.

Writing on this subject in the *Weekly Irish Times*, the Garden Correspondent says:—

Last season, owing to the dryness of the summer, the custom of spraying the potatoes was in many places considered unnecessary, and was, therefore, to a great extent, discontinued. Still, we have noticed in places where spraying was performed the effect on the crop was very marked, both in the vigour of the tops and the size and quality of the tubers. We would strongly advise our readers to spray the potatoes as soon as possible, and, in the event of a continuance of the rainy weather now prevailing, to repeat the application, because, unless the disease is prevented in time, the consequences of neglecting to preserve this important crop may be more serious than we can estimate.

A SHILLING will give you a grand display of colour next spring. Sow now Wallflower Seed. Packets, 5d., 1/-, 2/6. Fire King, Golden Monarch, Blood Red, Orange Bedder, Cloth of Gold, etc.—Drummond's, Dawson street, Dublin, and Carlow.

A SPECIALIST in Garden Planning, rock gardens, crazy paving, rustic pergolas, sand tennis courts, colaspalis; material supplied; R.H.S. medallist.—G. White, F.R.H.S., Whitechurch Nurseries, Rathfarnham, Terenure 197.

ASTERS, six fine strains, mixed colours, Aristocrats amongst Asters, 3/6 per 100, 50 2/-; Dahlias, New "Coltness Gem" Dwarf, 2/6 per dozen; set for blooming this summer.—39 Eden quay, also O'Connell Bridge. 18 18

BRADSHAW, Arrane and City Depot, 16 Parliament street.—Tomato Plants, 12 2/6, 25 4/6, free. 21 C

BRADSHAW—Special offer to callers or by post 1 mil: Dahlias, beautiful sorts, large cluster Carnations, double border; Pansies, all the newest shades, fit for exhibition; Lupins, St. Brigid Anemones, 12 1/-, 100 6/-. 21 C

BRADSHAW—Coltness Gem, Dwarf Dahlia, just coming into flower, 3/6 dozen; 6 for 1/9, free.—Parliament street. 21 C

BY Parcel Post—Chrysanthemums, early and late flowering varieties, 12 3/-, 6 1/9, free.—City Shop, 16 Parliament street. 21 C

BRADSHAW—The following offered now for your beds; Lobelia, dwarf blue; Marigolds, Alyssum, Little Dorrit, white; Aubretia, mauve; 12 1/-, per 100 5/-.

BRADSHAW—Special offer of Antirrhinums, in all the finest shades, per 100 4/6, 50 2/6, free.—City Depot, 16 Parliament street, opposite City Hall. 21 C

BRADSHAW—Stocks, all grand Doubles, 100 for 4/6, 50 2/6, free; also Asters, best Quilled Giant Comet, Ostrich Feather and Victoria, same prices. 21 C

BRADSHAW—Early London Cauliflower, 50 2/-, 100 3/-; Brussels Sprouts, 2/- per 100; Cabbage, 1/- per 100. All my plants are grown by myself, and for quality and hardiness cannot be beaten.—City Depot, 15 Parliament street. 21 C

BRADSHAW—Laws Seed, special offer now, very best mixture, 1/3 per lb., 14/- stone; Special First Crop, 1/6 lb., 21/- stone.—City Depot, 15 Parliament street. 21 C

BAMBOO Canes, 3 feet, light, 3/6 per 100; 4 feet, heavy, 6/6 per 100.—Staveley's, 137 Parnell street.

BARLEY—10/50 tons sound Milling Barley, £9 delivered, or nearest offer. Address "Z 3321, Barley," this office.

GARDEN Nets, 25 yards by 3 yards, 6/-; by 4 yards, 8/-; 50 yards by 3 yards, 12/-; by 4 yards, 16/-; 100 yards by 2 yards, 23/6; mesh 2-inch mesh closed; post free.—Staveley's, 137 Parnell street. 21 E

GOOSEBERRIES, green, 4lb. for 1/-, undelivered.—St. John's, Terenure.

HEAVY Corded Nets, 25 yards by 4 yards, 17/-, free.—Staveley's, Parnell street, Dublin. 21 E

ISSADELL—Antirrhinums to colour 1/6, mixed 1/-; Asters, to colour 1/6, mixed 1/-; Calendula Radio, 1/6; Larkspur, Double, mixed, 1/-; Sweet Perennial, mixed, 3/-; Pansies, Giant, 3/- per dozen.

LISSADELL—Vegetable Plants — Broccoli, 3/6; Brussels Sprouts, 3/6; Celery, Giant White, Giant Red, 5/-; Leeks, Acquisition, Musselburg, 3/6; Lettuce, 2/-; Savoy Cabbage, 2/-; per 100; post free; cash with order, subject unsold.—Manager, Lissadell, Sligo.

"QUALCAST" Lawn Mowers, ball bearings, 24/2; Celebrated "Panther" Mower, 47/6 "Ironclete" Rollers, 24/2.—Forsythe, Galvanised Sheet Works, 20/6. Lists free.—Staveley's Stores, Dublin.

STRAWBERRY Runners, 10s. size 10d. dozen, 5/6 gross; postage extra.—Staveley's, Parnell street, Dublin.

THE Cullens should see the "Irish Family Names" feature in the "Weekly Irish Times" to-day. Price twopence.

WHEN Irish People Gather Gold. See the "Weekly Irish Times" to-day. Price two pence.

FURNITURE, CARPETS, ETC.

ANY Furniture Resides, Pianos, Antiques Purchased, sold or Exchanged.—Thornton and Campbell, Auctioneers, Dun Laoghaire. 78 22

CARPETS, Axminster, 12 x 9, seamless, £2 15/-; other qualities and sizes.—Buy direct from Irish Specialists, Cable Mills. Only address: 25 Bachelor's Walk, Dublin. T

FOR Sale—Hiltonia Chesterfield Suite, French Walnut Bedroom Suite, Bed to match; Hiltonia Mattress complete; Indian Carpets, Walnut Fireside Chairs, Occasional Tables, Brass Coal Box, Decorative Kitchen Table, Chairs to match green/white; owner leaving Ireland; no dealers.—3 Orwell Park. 21 C

FOR Sale, Divan Bed, 6 ft. x 4 ft., perfect condition; lady going away.—S 1929, this office. 24 C

GENUINE OLD Welsh Oak Dressers and Settle for Sale.—S 1868, this office. 24 E

LAWLOR Bridge will Buy or Sell your Surplus Furniture. Auction every Thursday.—35 Ormond quay.

SIX Solid Mahogany Diningroom Chairs and Table, three-leaf, 4 x 10 feet; the lot £5.—S 1973, this office.

WANTED, Wardrobe Bed, must be in perfect condition and reasonable.—T 17, this office.

WANTED, Blanket Chest; cheap.—S 1943, this office.

MUSIC, PIANOS, ETC.

BEAUTIFUL Black Upright Piano for Sale, perfect; cost 70 pounds, offers.—S 1784, this office.

PIANO (Collard and Collard), in perfect order, handsome mahogany case, cost 60 guineas, will Sell for £10.—T 10, this office.

THE Gramophone Stores, Johnston's Court, Grafton street, Dublin, are Agents for Parlophone Records, Gramophone and Radio Sets. Civility and attention to all inquiries.

DOMESTICS DISENGAGED.

AT O'Donoghue's Registry, Bridge street, Dundalk, Cooks, Housekeepers, Waitresses, Housemaids, Children's Nurses, trained and untrained, awaiting posts. 24 C

EXPERIENCED General Help; plain cooking, outdoor, city, South suburbs.—S 1967, this office.

RESPECTABLE Girl wants two or three days weekly, house cleaning or washing; well recommended.—S 1981, this office.

RELIABLE country Girl; small family; early riser; suburbs, country.—S 1970, this office.

SUPERIOR Working Housekeeper (Protestant), one, two gentlemen; highest references; most highly recommended.—S 1934, this office.

WORKING Housekeeper or General Help, excellent references, disengaged.—S 1966, this office.

IRISH TIMES"

EMPLOYMENT REGISTRY.

NO FEES CHARGED.

HOURS: 10 a.m. to 4 p.m. Saturdays, 10 a.m. to 1 p.m.

Matron can supply well recommended Domestics, experienced and untrained, all capacities.

31 Westmoreland Street, Dublin.

Phone 23062.

COOKS AND DAIRYMAIDS DISENGAGED.

A RELIABLE Cook General seeks situation in a small family, country or suburbs; can be highly recommended. Address "Z 3291, Cook," this office. 22 D

COOK (Protestant) desires position city or suburbs preferred. Address "Z 3340, Cook," this office. 25 F

COOK General or General, experienced, Bray, Howth lines; recommended.—S 1945, this office.

EXPERIENCED Cook General or Working Housekeeper; good references; £36.—S 1937, this office.

LADY highly recommends Cook General; free July. Call or write 110 Morehampton road.

GENERALS DISENGAGED.

EXPERIENCED General or House Parlourmaid; country preferred; good references.—S 1948, this office.

EXPERIENCED General, good references; £28-£30; small family.—S 1939, this office.

EXPERIENCED General all duties, city or suburbs; good references.—S 1944, this office.

GENERAL, young, experienced, fond of children; Greystones, Cabra; recommended.—S 1935, this office.

GENERAL, plain cooking, experienced, city or suburbs; good references.—S 1941, this office.

GOOD General or Cook General, experienced; good references.—S 1935, this office.

GENERAL wishes situation adult family, Kingstown district; wages £26-£63, Irish Times Branch Office, Kingstown. 25 D

YOUNG General disengaged; good reference; small adult family.—S 1965, Quinn, Ranelagh.

HOUSE AND PARLOURMAIDS DISENGAGED

YOUNG country Girl, train Housemaid or General; well recommended.—S 1933, this office.

KITSHEN, LAUNDRY, ETC., DISENGAGED.

EXPERIENCED Person will take Family's Washing from Carlow or Bagenalstown. Address "Z 3314, Laundrymaid," this office. 24 E

THE FARM PAGE IN TO-MORROW'S "IRISH TIMES" will contain articles on Potato Spraying Protecting Grain

SEE TO-MORROW'S ISSUE

THE PRESERVATION OF FURS

Showing Interior of Cold Storage Chamber.

SWITZERS possess the largest and best appointed Freezing Air Chamber in the Irish Free State.

In this spacious, scientifically designed chamber at SWITZERS customers can have their Furs kept during the summer months under conditions that preserve and vastly improve the brilliancy of the fur.

ABSOLUTE PROTECTION AGAINST MOTH

By this most modern of all systems, dry cold air, always maintained at freezing temperature, and constantly circulating around every garment, affords a sure and certain safeguard against moth.

MODERATE CHARGES

For this excellent service, which includes both Furriers' attention and Insurance of Furs, SWITZERS make only a nominal charge. Estimates sent on request.

Remodelling and Repairs

SWITZERS undertake the Repairing and Remodelling of Ladies' own Furs at SPECIAL REDUCED PRICES during the summer months. The work is carried out by skilled Furriers in a well-equipped Fur Factory on the premises.

Switzers

SWITZER & CO., LTD., GRAFTON STREET, DUBLIN

BUSINESS, PREMISES, LANDS, CONTINUED.

BUSINESS Premises—Comprehensive list of Offices, Shops, Warehouses, Factory Sites; all districts.—Franks and Franks, 23 Stephen's Green. T

FOR Sale, Grocery and General Store, Dublin suburb, quickly growing district; large turnover; good profits; books open for inspection; excellent living accommodation; low rent.—S 1835, this office. 22 D

FOR Sale, Cinema Business in a progressive provincial town, recently furnished with up to date sound equipment; satisfactory reasons for disposal. For full particulars and title address "Z 3330, Business," this office. 25 E

GROUND Floor Premises, 10/2,000 square feet of floor area. Wanted, North city.—Arthur Jones, 10 Stephen's Green.

INTEREST in Sand Pits, comprising large granulater, with screen and steam engine, lorries, trucks and rails, two rotary power screens, etc.; best materials, near Dublin; owner retiring.—S 1873, this office. 24 E

TO Let, newly erected Premises, North Wall vicinity, space 1,500 square feet.—S 1890, this office.

WONDERFUL Opportunity—Owner, leaving Ireland, will Sell his Interest in Fancy Jewellery and Souvenir Business, centre city; business showing substantial profit; certified accounts open to principals only.—1751, this office. 20

WANTED, in Dublin City or suburbs, a Cinema to Let on a profit rental basis, capable of seating not less than 500. Replies to Thos. Dockrell, Sons and Co., Ltd., Living fullest particulars.

ST. Mary's terrace, Dalkey—Excellently situated Shop and House, to be Sold on lease for 999 years, subject to £15 per annum. Apply F. W. Gilligan, 32 Bachelor's Walk, Dublin.

BUILDING SITES.

A BEAUTIFUL Building Site available at St. Leonard's, Avoca avenue, Blackrock. 24 C

BLACKROCK—Excellent Building Sites; all services; Let, Sell.—Springfield, Rowan Park, Stradbrook. 20 C

HOUSES AND LANDS FOR SALE AND WANTED

A BANDON House Hunting. Consult Garvey and Good. Free list on application. Financial accommodation if required.—20 Lincoln place, Dublin. A

A LBERT MacArthur, "The Housefinder." "MacArthur House," 17 D'OLIER STREET. T

A BATTERSBY Bargain—Stephen's Green vicinity, 12 roomed House, suitable for flats or professional residence. Details, 39 Westmoreland street. 21 C

A BATTERSBY Bargain—£1,200, Rathmines, non-basement, 8-roomed House, electric light. Details, 39 Westmoreland street. 21 C

A BATTERSBY Bargain—£1,600, Clontarf, 8-roomed House, all in perfect order, garage for two cars. Details, 39 Westmoreland street. 21 C

A BATTERSBY Bargain—Booterstown, £1,100, 7-roomed House, every convenience, fruit garden, garage, etc. Details, 39 Westmoreland street.

A BATTERSBY Bargain—£950. Clontarf, 7-roomed House, garden, garage and electric light. 21 C

A MODERN House, 6 apartments, garage, garden; Stillorgan, bus route; nominal deposit.—Mr. F., 50 Stafford street. 20 C

A BOUT one mile from Enniscorthy, convenient, non-basement Residence, good garden, attractive grounds, 18 acres; for ever rent free.—S 1792, this office. 21 C

AT Gardiner's place, Dublin, within 4 minutes' walk of Nelson Pillar—First class Residence, newly decorated, for Sale, having 14 apartments; eminently suitable for professional man, hotel or first class boarding house; lease for ever. Further particulars from Landlord, 53 Gardiner's place.

A CHARMING modern Residence, best part of Pembroke township; lounge hall, with cloakroom, sitting-room, diningroom, study, 5 bedrooms; every convenience; artistically decorated; beautiful garden, garage; bargain, £2,500; view appointment.—Albert MacArthur, "The Housefinder." T

AN attractive selection of Houses, sea coast and inland, from Ballsbridge to Bray, for Sale. Apply Le Cleric and Donovan, 48 Sandycove road, Sandycove.

AT £100 UPWARDS deposit secures 7 roomed House, Maretimo road, Newtown avenue, Blackrock; non-basement; balance repayments less than rent. Apply Site, or Archer, 12 Lower Fitzwilliam street. 'Phone 62023. Blackrock 435. Blackrock 434. After 5.30†. 22 D

AT Sea, Ballsbridge, Kingstown to Killiney, 7 Megahey, Auctioneer, Sandycove, has big list of Houses for Sale, all sizes and prices. 24 E

AT Glasnevin, pre-war compact House; select locality; possession.—S 1888, this office.

A RED brick House, Ashfield avenue, Raneleigh; ground rent £2 12/6, valuation £18; garage, 6 light, bath; lease 999 years; 14, tram; possession.—S 1860, this office. 24 E

ALLEN and Townsend, 11 Stephen's Green, offer for Sale—Ranelagh, £7,000; Sandford, £8,500; Leeson Park vicinity, £11,000; Terenure road, £9,750; Portobello, £850; Terenure road, £9,775; Rathgar, £1,090; Kilmacud, £1,850; Rathfarnham, £1,250; Anglesea road, £1,250 and £1,400; Sydney Parade, £1,650; Merrion road, £2,500; Clontarf, double fronted, non-basement, 12 C. £1,400; Dalkey, £850; Fairview, £600; others, all districts. 25 F

AT South City, 2 Acres—Handsome Residence, 10 bed, 2 reception, tiled hall, cloakroom, garage, 2 sheds, garden; no building restrictions; for ever, £2,950. Apply McMahon's, 6 Nassau street. 25 F

AT Seapoint, on sea front—Delightful House, perfect order; 5 receptions, 4 bedrooms, bath, electric, garage, garden, ever. £900. Apply McMahon's, 6 Nassau street.

BUSHY Park road, Riversdale Estate—Attractive Houses for Sale—Raloh, Builder, on site. 21 C

BLACKROCK, Newtown Park avenue—Attractive new House, splendid position, £1,000. Open daily.—Pemberton, Ranelagh road. 'Phone 153. Rathmines. 21 C

BALLSBRIDGE, very best position, semi-detached, non-basement, red brick, two large reception, five bedrooms, garden, garage, electricity, £1,600. Seen by appointment.—Allen and Townsend, 11 Stephen's Green. 25 F

BIG city House, Lower Leeson street, Hatch street, Herbert place, Pembroke road, Merrion square, Fitzwilliam place.—Etchingham and Co., 11 Lower Baggot street. 24 E

BEAUTIFUL, detached, non-basement Residence, pleasure grounds, ideal position, Blackrock; bargain; big selection.—Boag, Blackrock, over Monument Creamery. 24 E

BALLSBRIDGE, close to R.D.S., two-storey, 3 reception, 5 bedrooms, electricity, garden, garage; cost £1,400.—Allen and Townsend, 11 Stephen's Green. 25 F

CRUMLIN—Semi-detached Bungalow, 4 rooms and kitchen; £650—Franks and Franks, 23 Stephen's Green. 22 D

CHARMING Residence, sea front, Blackrock; detached; 3 acres; big selection. Keys from House, Blackrock, over Monument Creamery. 24 E

DUN Laoghaire—Modern detached House, 6 rooms, kitchen, large garden; owner transferred; only £1,250 asked.—Franks and Franks, 23 Stephen's Green. 22 D

DONNYBROOK—Seven rooms and kitchen, every modern convenience, excellent order; £1,000 nearest offer.—Franks and Franks, 23 Stephen's Green. 22 D

DETACHED Residence on one acre, Terenure; all modern conveniences; reasonable price.—National Estate Agency, 47 Lower O'Connell street. 21 X

DALKEY—Detached, charming, brick-built, nine-roomed Residence, every modern convenience, large garage and pretty grounds, unrivalled views, elevated, bracing and convenient position, within four minutes station; long lease; moderate valuation; low ground rent; genuine bargain.—T 14, this office.

DALKEY—3 Coliemore Villas, grounds to sea, well built, 8 large rooms, gas, e.l., Beeston boiler, all conveniences; glorious views; balcony. Bargain for quick sale. Owner abroad. On view to-day and to-morrow. 25 X

EXECUTOR'S Sale—Auction, on the Premises, this 2nd day (Wednesday), 26th inst., at 2 o'clock, 19 Albany road, Ranelagh. Beechwood avenue bus passes the door.

EXECUTOR'S Sale—19 Albany road (with possession), two-storied modern semi-detached House, with front garage, and containing sittingroom, diningroom (with sliding doors), three bedrooms, bathroom, tiled kitchen, two w.c.'s, coalhouse, gardens front and rear. Electric fittings, blinds, stair carpeting, rods, and hall lino will be included in the Sale.—Percy E. MacArthur Auctioneer, 28 Westmoreland street.

EGLINGTON Park—Nice semi-detached House, in perfect order, £1,500; 41 Donnybrook, five-roomed non-basement House, £1,000.—Etchingham and Co., 11 Lower Baggot street. 24 E

FOR SALE, ON EASY TERMS, AT KIMMAGE ROAD (seven minutes' walk from tram terminus), EXCEPTIONALLY WELL BUILT HOUSES, 2 RECEPTION ROOMS, 3 BEDROOMS, LARGE GARDEN, GARAGE. PRICE £975. Financial Assistance Arranged. Our car will convey intending Purchasers to View Houses.

MORTIMER & CO., M.I.A.A., 22 DAWSON STREET.

FOR Sale, good Grazing Farm, Co. Wicklow, 144 acres, freehold; full particulars. Address "Z 3252, Farm," this office. 21 C

FOR Sale, two-storeyed House, Dunville avenue, without basement; rent free for ever.—S 1793, this office. 21 C

FOR Sale, House at Sandycove; 12 months occupied; 2 minutes tram, tram, bus; 3 bedrooms, 2 sittingrooms (one with sun lounge), bathroom, etc., gas, electricity; nice garden front and rear; head rent £7 17/3, valuation £25 10/-; remission of rates; lease 150 years; price £975-560. Irish Times Branch Office Dun Laoghaire. 21 C

FOR Sale, Tillage or Dairy Farm Co. Wexford, 120 acres, freehold; splendid buildings; a really good farm. Address "Z 3285, Farm," this office. 22 D

FOR Sale, 98 Mount Heiry, Kingstown, residential part; completely refurnished.—Norris, Auctioneer.

HOUSE, nearly fully Furnished, £2,100, bringing in 7½ per cent. per annum and rent free for two people; Monkstown (Dublin) district; facing sea; in good internal order. Address S 1762, this office. 21 C

HOWTH road, Clontarf—Substantial, double fronted Residence; 3 reception, 8 bedrooms, extensive garden, double garage, greenhouse; bargain, £1,600.—Albert MacArthur, D'Olier street, "The Housefinder."

HOUSES for Sale in Dublin, most convenient suburb, Gilford Park, Ballsbridge; 8 apartments; leases built; 7 years' reduction of rates. We will finance you from £100 down. Particulars from Kavanagh and Sons, 55 Rathfarnham road, Terenure. Phone: Terenure 814 21 C

HOUSES AND LANDS FOR SALE AND WANTED CONTD.

INCHICORE—2 St. Michael's, Sarsfield road, open situation, Sell or Let; 8 apartments, modern conveniences, large stocked garden, garage space. Seen 4-7. 24 C

KILLINEY—Large House with about 3 acres, most suitable for school or home, good situation, for Sale at break up price.—Franks and Franks, 23 Stephen's Green. 22 D

LEESON street—Excellent Residence, 15 rooms, suitable nursing home or conversion.—Browne and Dowse, Grafton street, opposite Westwinton. 24 E

MERRION road, choice position—Three reception, six bedrooms, £1,750; same district, with 5 bedrooms, £1,450.—Albert MacArthur, D'Olier street, "The Housefinder." 22 D

RANELAGH—Six rooms and kitchen, central, but quiet; £850.—Franks and Franks, 23 Stephen's Green. 22 D

RESIDENCES for Sale—Claremont Lodge, 8 Claremont road, Sandymount, detached, one storey house, main drainage, all modern conveniences, 99 years from 1933, rent £12. P.L.V. £24. Auction at the premises next Wednesday, 3rd July, at noon.—Andrew J. Keogh, Auctioneer, 10 Lower Ormond quay. 24 E

SYDNEY Parade—Detached, pre-war Residence (in own grounds); sittingroom, diningroom, 6 bedrooms, garage; £1,600. Keys, Albert MacArthur, "The Housefinder." 22 D

SOUTH Circular road (off)—Eight rooms and kitchen; price £830.—Franks and Franks, 23 Stephen's Green. 22 D

SALE, with possession, select Gueat House, 14 Pillar, South side; 11 bedrooms, drawingroom, dining, breakfast, 2 kitchens, lounge, garage, dwelling house at rear rented; Pembroke lease; £1